MICROFILM CENTER, INC.
P. O. BOX 45436
DALLAS, TEXAS 75235

THURSDAY EDITION

The Cameron Herald

A Daily Twice A Week

For Classifieds
Call Cameron 697-4071

VOL. 111 NO. 45 | 10¢ Per Copy | Cameron, Milam County, Texas, Thursday, August 20, 1970 | 10 Pages Today

111

With F.M.L.

TOWARD THE FUTURE. . . .

To repeat ourselves, Cameron did not initiate the consolidation proposal with Milano, but certainly would welcome such a development should it occur.

It would create a base upon which students of both districts would benefit, officials here advise.

This county, like so many others, will one day have central education for technical training at least.

The Herald thinks, indeed, knows it is impossible to equate performance of schools of approximately 340 students compared to schools of approximately 1650 students.

We can isolate examples of student performance all day, but the averages will work better for the larger unit, no matter how you cut it. Try another county; try another state. The exception to this may be the extra large system, where student identity is lost in numbers.

We speak of the Cameron Independent School District view because we have more information on it. We understand information is forthcoming on Milano's 1970-71 school budget and related information. We welcome it.

Until recent years, such information was hard to come by here.

Like yours, our interest is in the child. We comment on student futures, not only on buildings, budgets, football teams, average daily attendance and all the rest.

Milano and Cameron can raise questions all day about what is best for the child, but a stronger norm for the general development (and specific development as well) of a student is somewhere in the size system between 2,000 and an ideal of 2,600 noted by the Governor's Committee on Education.

It is fair to say what is new is not popular. Funny, isn't it, after the merit rather than just newness is seen, the new often becomes popular? And tomorrows come much faster for us all the time.

The Herald's interest in education spans a decade. It has done what it can to help in the home district and districts nearby. We supported a consolidation effort between Rosebud and Lott because the two systems saw consolidation an advantage, all things considered. We suggest Milano leaders learn why these communities, in another county, both larger than Milano, decided to merge.

Cameron is doing many things in education. Cameron and the CISD area have gone through the "soul searching" prompted by merger proposals for districts like Milano. CISD will be a centrally located AAA school, with or without this consolidation, in another year or so. And this means it may be ideal for individual learning and retention of individual identity. It does not mean the Cameron system is some huge, unmanageable number of students.

We think the two systems can look ahead together. An election has been called for September 12. Wouldn't it be of value, regardless of how quickly this situation has arisen, to examine the advantages and disadvantages?

Why would a governor's committee establish a minimum school district enrollment for optimum development of the student? It would seem logical a base of some 2,000 or more students would provide the tax means, the special teachers and all the rest for better classroom work with the child.

The Herald's interest in better education is broad. We could cite you book, chapter, verse and line.

It goes without question county schools and area schools need improvement, all of them. There is no question the larger unit will be the base to which the smaller one joins. A central system is possible. In a few years, it may not even be a question of what people want, but what will work.

Wouldn't it be wise to examine what may come of this? If not now, in the future? It is easy to take a set view with regard to community loyalties alone.

Good things can happen unexpectedly, can't they? We can look at the possibilities in light of developments, can't we?

LINDA SYNATZSKE
Milam County

KERYN MORRIS
Lampasas County

LAURA SCARBOROUGH
Travis County

LUCY STEARMAN
Hamilton County

MARGARET HOPSON
Coryell County

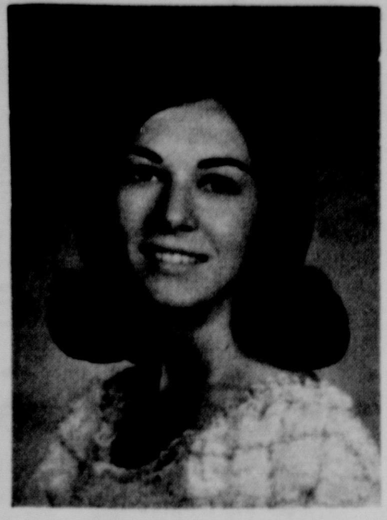

SARA WARE
Bell County

District FB Queen ...

6 Beauties Vie For Title

The Milam County Farm Bureau will host the organization's District VIII Queen contest in Cameron Saturday.

Officials announced that final plans have been completed for the pageant to be held in the Methodist Fellowship Hall starting at 8 p.m.

Six contestants from the 15 county area that makes up District 8 will participate in the event. Among them will be Milam County's entry, Linda Synatzske, who won the title last month.

In addition to Miss Synatzske, other girls competing for the District VIII Queen title will be: Keryn Morris, representing Lampasas County; Sara Ware, Bell County; Laura Scarborough, Travis County; Margaret Hopson, Coryell County; and Lucy Stearman, Hamilton County.

John A. Smith of Cameron, FB District VIII Director, will preside during the two hour pageant. Millard Shivers, who was master of ceremonies of Milam County Farm Bureau's Queen contest last month, will again be the M. C. Mrs. T. D. Corley will be the pianist during musical interludes.

The six queen contestants will be interviewed on stage by Millard Shivers, and will be judged on beauty, talent and personality.

The winner will receive a cash award and will be eligible to compete in the state finals during the Farm Bureau's annual convention in November.

One of the highlights of the evening will be performances by the three young "Talent Find" finalists: Margaret Hopson, Sandi Waldrop, and Jackie Bell.

Announcement of the talent find winner will precede crowning of the new District VIII Farm Bureau Queen.

Cotton Bowl Taps Band

The Yoe High School Band has been invited to march in pregame activities for the December 6 Washington Redskins - Dallas Cowboys football game at the Cotton Bowl.

Band Director Dalton Harbers said Cotton Bowl officials had invited the local band to perform.

Reception To Honor Faculty

The annual reception honoring local school personnel will be held Monday, August 24, from 5 to 6 p.m. in the Cameron Public Library.

The Cameron Chamber of Commerce is host for this event each year. Mrs. Robert Clark will be in charge of arrangements.

Dedication Set For New Campus

HARLINGEN

A three million dollar building project will be dedicated at the Rio Grande Campus of the Texas State Technical Institute on Sunday, August 23.

Milton Schiller, vice president of TSTI in charge of the Rio Grande Campus, said the dedication ceremonies will be conducted near the administration and library building, and will last for about an hour.

Dignitaries from over the nation have been invited to attend the dedication beginning at 4 p.m.

The first phase of the project has been completed and is part of a three phase program which will total 15 million dollars when completed in five years.

Classes will begin this fall in the six new buildings now ready. Completed structures include one for the administration, library and book store. Three teaching modules make up the center section of the new campus, and an adjacent classroom building features visual aids for auto mechanics. The sixth building is an auto mechanics shop.

Enrollment at the state's first bilingual technical school is expected to be between 700 and 1,000 when registration is held August 31.

Twenty-one different courses will be offered, ranging from electronics technology to nurses aide. Courses range in length from one month to two years.

The bilingual institute operated as a mobile laboratory for a year beginning in September, 1967.

Schiller said, "The new buildings being opened for classes this fall will greatly enhance our ability to handle a larger student body."

The 22 acre campus is located on the east side of Harlingen. In addition to the new classrooms, 72 two and three bedroom apartments are available to students and faculty.

City Library Books Double In Five Years

A total of 8413 books are on the shelves of Cameron Public Library, more than double the number in July, 1965, according to a report released by Dr. George Bowman, board president.

Circulation of books in the same five - year period has tripled the report notes.

These developments headed a list of improvements in the Cameron Public Library including completion of Caledcott and Newbery Award books, addition of a mystery section, installation of inter - library loan service by telephone and employment of a parttime assistant librarian.

Book checkout in July, 1965, was 461, the year before moving to the present location. The year ending July, 1966, checkout was 648 books.

By July, 1967, checkout jumped to 1085 books while during that year 1738 books were added to the shelves, biggest gain of the past five years.

Checkout went to 1111 in 1968, ebbed to 1073 last year and climbed to 1219 by July, 1970.

A total of 3992 books have been added to the Cameron Library shelves in the five years.

The facility remains open 31 hours a week. Miss Louise Jamison is librarian and Mrs. Ed Magre is assistant librarian.

Home Ec Advisory Panel Named

D. R. Dodson, Superintendent of Cameron Public Schools, has released the names of six citizens who have been selected to serve in an advisory capacity to the Home Economics Cooperative Program for the 1970-71 school year.

Panel members will be Mrs. Bill Dase, Berniece's; Bill Watkins, Cameron Nursing Home; Delbert Burleson, J. C. Penny's; Mrs. Frank Luecke, Cameron Herald; Miss Christine Laws, County Home Demonstration Agent; Mrs. Barbara Smitherman, Chamber of Commerce; John Chubb, Yoe High School principal.

Students in the Home Economics Cooperative Education program receive on - the - job training in home economics related occupations. The advisory panel will make recommendations for improvement of the program, aid in publicizing and promoting the program, assist in evaluation and provide general advice as needed.

The program is under the direction of Mrs. Dorothy Foster, teacher-coordinator of Homemaking Education and Cooperative Vocational Education.

Alcoa RW Counts Record 1700 Staff

The employment total at Aluminum Company of America's Rockdale Works has hit an 18-year record high as over 1,700 Alcoans now staff the country's largest primary aluminum smelter.

The 1700 - person total (up nearly 240 from 1969) is made up of Alcoans, living in about 70 Central Texas cities and communities, who commute many thousands of miles daily over interstates, state highways and farm to market roads to man around the clock, 7-day per week jobs at the aluminum plant.

Cameron, home to 173 Alcoans, gained 23 over the 1969 total. However, Rockdale continues to lead, with Cameron second, followed by Taylor and Thorndale in third and fourth spots.

Other cities where Alcoans live are Academy, Bartlett, Bastrop, Belton, Ben Arnold, Buffalo, Burlington, Burton, Carmine, Cedar Creek, Chilton Chriesman, College Station, Coupland, Davilla, Deanville, Flatonia, Franklin.

Also, Fredericksburg, Gatesville, Georgetown, Hallettsville, Holland, Hutto, Kosse, LaGrange, Lyons, Manor, Marlin, Maysfield, McDade, Minerva, Mumford, Milano North Zulch, Paige, Reagan, Riesel, Rosanky, Round Rock, Schulenburg, Smithville, Waco, and Wellborn.

The by-city breakdown of Industrial Generating Company's 283 member staff is as follows: Rockdale 183, Taylor 27, Thorndale 26, Lexington 11, Cameron 11, Giddings 7, Milano 5.

And, other IGC-ers live in Austin, Bartlett, Buckholts, Caldwell, Chriesman, Granger, Hutto, Minerva, Tanglewood, and Thrall.

Schools Await Early Start, More Students

Civic Groups Ask Council For Help

City Hall was fairly crowded Tuesday evening when the Council met for a regular session, with young visitors and other individuals adding about 20 persons to the group.

After hearing requests for assistance from Little League, Lions Club and Library Board, and zoning questions from two residents, Councilmen studied the proposed budget for 1970-71 before adjouning.

Boy Scout Troop 701 sat in on the first part of the meeting as part of its current civic study. They were accompanied by John Schmidt and I. N. Hughes, troop leaders.

Bill Hornung, president of the local Little League, told the Council and Mayor E. A. Perrin that the organization is planning to construct another ball field and asked if the City could help.

Hornung cited need for the field: a growing number of teams, girls softball organizing, a high school baseball program -- "we have more baseball than field," he said.

Councilmen voted to furnish utilities for the field, as furnished for the present facility, and delayed decision on financial help until more complete plans are presented.

James Camp, representing the Noon Lions, asked the City to pledge $3,000 toward the renovation of Wilson - Ledbetter Park. Camp explained that this, added to the Lions pledge of $3,000, will mean $12,000 available for the project. State Parks and Wildlife Dept. would provide matching funds, in this case $6,000.

The additional funds would give wider scope to plans for improving the park, Camp said, and the park assistance program allows up to five years for project completion.

Zoning questions came from one resident who wants to enlarge his home, and the other from a prospective apartment house builder. The former request was tabled for study and City Atty. Ed Magre was authorized to start legal procedure in connection with the proposed apartment building.

Dr. George Bowman and Frank M. Luecke, representing the Cameron Library board of trustees, asked that funds be budgeted for needed foundation repairs on the library building.

Bowman said $1,000 in library funds is available, but estimates on installation of support piers run from eight to ten thousand dollars.

Streets Supt. James Hale received Council approval for a proposal to put red tags on limbs and brush that are not cut to the four-foot lengths specified for City pickup.

Hale said most residents are complying with the rule about cutting limbs, etc., but others are not.

Following discussion of the proposed City budget, Councilmen agreed to include $8000 for the library work and $1000 a year for three years for the park project, provided renovation plans meet Council approval.

In other business, routine bills were paid and department head reports approved, including Water Supt. Alvin Hefft's recommendation to employ a Dallas firm for State-required sewer discharge tests.

Haisler In 6-Man All-Star Tilt

Norman Haisler, Jr., a 1970 Buckholts High School graduate, ended his high school football career by participating in the six-man All-Star Football game held in Levelland on Saturday, August 15.

Norman, a 3-year All - District player for Buckholts, played for the East team which lost to the West team 20-8.

He carried the ball four times on offense for nineteen yards total. He played five plays on defese, getting one unassisted tackle, one assisted and recovered one fumble.

Other schools from District 10-B represented in the All-Star game were Jonesboro and Oglesby.

WEATHER NOTES

AUG.	LO	HI
12	100	71
13	102	74
14	97	73
15	96	71
16	102	70
17	102	73
18	100	73

New Hours Set For Opening

Enrollment for Cameron Schools is expected to exceed 1,600 students when school opens Wednesday, August 26.

Supt. D. R. Dodson said final figures will not be known until next week but the addition of 7th and 8th grade students from St. Anthony School will probably boost the enrollment well above last year's 1,573.

Dodson said St. Anthony Catholic School discontinued classes for 7th and 8th grades at the close of school last year and these students were transferred to the public school.

Schedules for the first weeks of school will be 8 a.m. to 2 p.m. with shuttle buses operating between Cameron Junior High and the Yoe High campus at 7:45 a.m. and 2 p.m. Regular bus and cafeteria service will be operating opening day.

Completed school personnel lists were released by the Superintendents office as follows:

YOE HIGH SCHOOL

John Chubb, principal, Odell Biggs, assistant principal, Ruth Sharp, counselor, Cornelius Titsworth, Bobby J. Carter, Dorothy Foster, Willie Jean Henderson, Alice Hughes, Davida Applebaum, Dalton Harbers, Emma McDermott, Barbara Burke, Johnie Reeves, Thomas Dusek, Mary Jean Edmonds, Fred Johns, Raynette Kosel.

Also, Adolph Kretschmar, Ernie Laurence, Henriem McIntosh, Price Minter, Ron Murdock, Patsy Nance, Patricia Short, Herbert Sims, Ada Margaret Smith, Hal Stanislaw, Vernon Wilfert, Naomi Zajicek, Carl R. Nelson, Susan Rosson, Judy Todd, Linda Walley.

CAMERON JR. HIGH

Don Wiggins, principal, Cecil Anderson, Viola Biggs, Henrietta Burkes, Minnie Ola Devine, Seth Dockery, Patsy Edmonds, Mary Belle Batte, Kay Minter, Linda Morgan, Maxie Morgan, James Petty, Jack Ruzicka, Roger Williams, Roger Williamson, Cheryl McQueen, Dian Gerick.

ADA HENDERSON

Arnett Zelisko, principal, Mary Arthur, Virginia Schuhsler, Nadine Zelisko, Darlene Coufal, Merle Hickman, Courtnev Nelson, Ima Batte, Wanda Coleman, Tennie Faye Groppell, Ella Lee Wilkerson, Willyene Stanislaw, Michael Walley, Annette McCullin, Marilyn Eanes, Glenda Dusek, Anna Mae Henderson, Sandra Haire.

BEN MILAM

Arnett Zelisko, principal, Peggy Dyer, Frances Hensley, Anita Hauk, Helen Fritz, Lois Randolph, DeLane Yager, Dorothy Gause, Ruth Ann Williamson, Ann Gaskey, Cora Mae Hightower.

SPECIAL EDUCATION

Lelia Hickman, Ruth Boney, Barbara Walker.

FOUNDATION AIDES

Minta Miller, Vivian Kunz, Bernadette Hanel.

FEDERAL PROGRAM

Betty Humble, Bobbye Looney, Jean Krall, Katharine Looney, Robert Maler, Theodora Marek, Mary Tom Moody, Bobbie Perkins, Marie Schiller, Irene Simmons, Marietta Turner, Viola Wied.

LUNCHROOM

Vondee Chandler, Velma Coward, Agnes Hollas, Mary Hubnik, Lowvica Lucko, Agnes Mayer, Vivian Nichols, Ruby Swanzy, Frances Tepera, Dorothy Vaculin, Murphy Viewins, Marcella Dohnalik, Albina Tepera, Mrs. Jerry Schiller, Mrs. Alfons Tomek.

BUS DRIVERS

Emil Kamenicky, N. E. Bar-

SEE See SCHOOL, Page 2

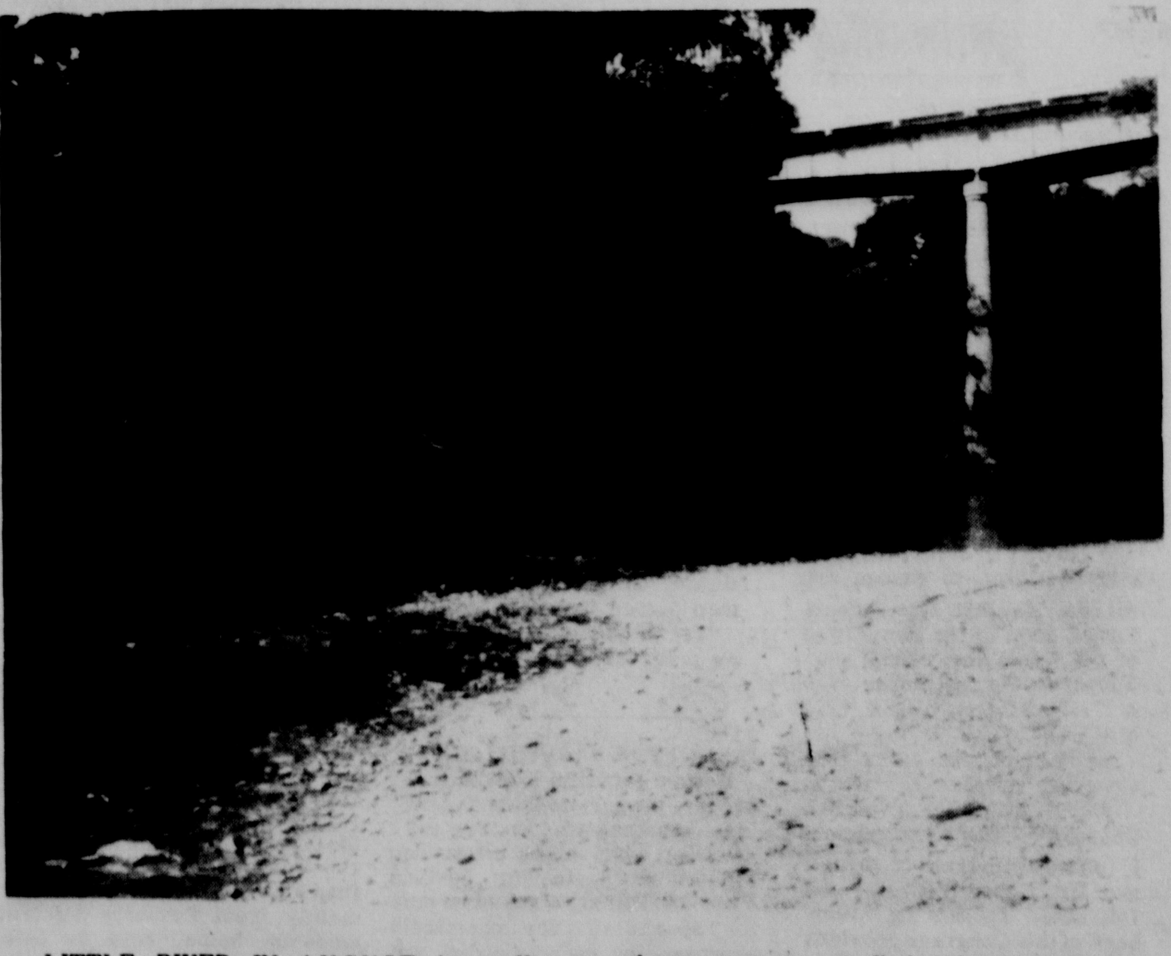

LITTLE RIVER IN AUGUST is really "little," with quiet green water slipping past exposed gravel bars and skeletons of old flood uprooted trees. Looking at its slower currents, one finds it hard to believe the roaring, muddy brown flood that sometimes spreads out over miles of Milam bottom lands in the spring.

The Cameron Herald

BEN MILAM STATUE

"the supreme test of good journalism is the measure of its public service."—Walter Williams, Journalism Educator

A Milam Newspaper Since [illegible]
100 EAST FIRST STREET
CAMERON, TEXAS [illegible]

Frank M. Luecke, Editor and Publisher
Frank M. Luecke and Don Scarbrough, Owners

NATIONAL NEWSPAPER ... NNA SUSTAINING MEMBER — 1970

ALL DEPARTMENTS: A C 817 [illegible]
Entered as second-class matter at the Post Office in Cameron, Texas, under the Act of Congress of March 1, 1879. Published Every Monday and Thursday
Subscription Rates: $5.50 per year in Milam County; $6.50 out of county.

Lucky, Despite Obligatations ....

Construction is underway on the new homemaking building at the Yoe Campus. It is the second building in three years to be constructed at the site.

Cameron schools continue to undergo change, begun with revaluation in 1964, that has seen technology try to keep up technology.

Things like new science lab, language lab, "blackboard by wire" which has since been dropped, band hall, technical equipment throughout classrooms have been introduced, through better financing, local, state and federal.

Federal funding continues, but Washington indicates a paring of federal funds is now the pattern. In fact, President Nixon vetoed an education bill which was overridden a two-thirds vote in the House. He cited inflation as his reason.

The fact is Cameron schools are fortunate, like other schools, to have so equipped classrooms with projectors the past few years. New as they are, they may have to last quite a while as district operating funds go for better teacher salaries, general operating capital and fast-moving changes for other student needs.

Following its present pattern, however, Cameron Independent School District has turned the edge soon enough to develop further in these critical school years.

We are lucky, despite the obligations of keeping up.

This Changing World . . .

To emphasize the changing world, one only has to read of sinking an old freighter off the coast of Florida to see implications of our trauma.

The Liberty ship USS Hartley went down with 418 concrete coffins of lethal gas within her. And no one was sure the sinking was the right way to dispose of the gas, 283 miles east of Cape Kennedy.

Florida Gov. Kirk tried to stop the sinking in the Courts, but a special Sunday tribunal approved the sinking.

Special effort was taken to measure possible leakage, basis for Gov. Kirk's objection. Rabbits particularly susceptible to the stuff were on on board. And special samples of water from the 16,000 feet Atlantic depths were discharged eight hours after the sinking.

At this writing, no one was sure if the stuff stayed in the coffins, though the concrete crypts should easily hold.

What is fascinating in the Florida view is that nearby Cape Kennedy is the launch site for moonshots. And we are burying at sea stuff whose pollution may one day make the landscape of some foreign planet seem inviting.

"Low Down" FROM THE Congressional Record

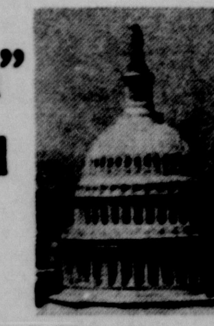

By JOE CRUMP

(A Column for Readers Who Haven't Time to Review the Congressional Record Daily)

SECRET VOTING IN CONGRESS COULD END

REP. ANDREW JACOBS, JR. (Ind.) ". . . I insert the following editorial broadcast by WFBM-TV in Indianapolis, Ind. . . ." (Excerpts follow).

Centuries ago, members of England's House of Commons worked out a plan which prevented kings from knowing how each of them voted.

By 1832, royal reaction was no longer a cause for personal concern and member's votes were made public.

One hundred thirty-eight years later, House members in our own Congress are using the same plan to keep the public just as much in the dark as English kings were long ago.

It's true that you often hear or read how your Congressman voted. And under our Constitution, one-fifth of members present can demand a House roll call--a record vote.

The catch is that the House can instantly convert itself into a committee--the Committee of the Whole--to decide on amendments to important bills. Once this is done, A ROLL CALL CANNOT BE DEMANDED. There are voice votes. There also are division and teller votes, in which members stand or file past tellers to be counted. BUT NO RECORD IS MADE of how individual members vote, and the standing or marching is done with CONGRESSIONAL BACKS TO THE PRESS GALLERY. Few responsible reporters try to overcome that handicap.

Members of BOTH PARTIES will try to change the rules so that amendments turned down in the Committee of the Whole also can be submitted to the full House AND A RECORD VOTE DEMANDED.

Let's hope that won't take Congress another 138 years.

REP. THOMAS P. O'NEILL (Mass.)". . .The amendment I (offer) in behalf of myself and Mr. Gubster (Calif.) and 180 other sponsoring Members of this Congress provides for a RECORD teller vote in the Committee of the Whole...

"The ABM, the SST, the invasion of Cambodia, were all delt with in the Committee of the Whole, in NON-RECORDED teller votes.

"This is not a good system. It is not fair, and it subverts the integrity and reputation of the House and its Members. . .

"The secrecy of the Committee of the Whole has allowed too many Members to duck issues, to avoid the perils of controversial votes. But that is not in the spirit of this Nation, nor of this Congress... This is simply and clearly not right. . ."

• • • • •

A GRASSROOTS COMMENT

Rep. O'Neill's amendment was passed by a voice vote, but it is only a part of H.R. 17654, the Legislative Reorganization Act of 1970.

The bill as a whole involves the Senate and the executive branch as well. The COMPLETE bill has yet to be passed, not only by the full House, but by the Senate, and then signed by the President.

We progress slowly, but we progress.-J.C.

ON COTTON HARVEST AIDS

Cotton farmers should make proper preparations and exercise recommended safety precautions when using cotton defoliants and desiccants, advises Fred C. Elliott, Extension cotton specialist. The chemicals approved for use, he added, are perfectly safe when applied at recommended rates and in compliance with container label instructions.

'TIGHT MONEY'

AVALON FEATURES

Dateline Austin ....

Changes In Store For Public School Students

By Vern Sanford

AUSTIN

More than 2.7 million Texas students soon will be heading back to public schools again.

There will be a lot of changes in store for them, although most probably will fast adjust or barely recognize the differences.

--Teachers will begin work a little earlier, and classes in some areas will start earlier.

--School year will stretch out from 175 classroom days to 180.

--Teachers will be on duty 10 more days of non-teaching work for in-service training and to help with school opening and closing.

--For 224,500 little ones, the school experience will be brand new. They are the first graders and (30,000) five - year - olds in a new state-supported kindergarten program.

--A drug education program also will be initiated, seeking an effective two-way communication between youth and adults. Utilized in the effort will be modern techniques and teaching methods which encourage students to express themselves rather than relying on lectures, preaching or moralizing. Training of local teaching teams in 1,206 school districts is slated to start in September and October.

--Twenty-two school districts in major population and geographic areas will be pilot testing three key facets of the state's emerging plan for special education. These districts will serve as a proving ground for efforts in comprehensive special education, early childhood programs for exceptional children and teaching tailored for children with language and/or learning disabilities.

Even broader changes may be instore for pupils of 16 school districts sued in federal courts at Austin and Tyler for racial segregation. Districts held conferences at Texas Education Agency last week to prepare plans for conversion to non - discriminatory systems. Plans are due to go to courts by Friday (Aug. 21). Hearings may begin Monday.

EAGLE MAY BE OUT

A Railroad Commission examiner has prepared a report recommending Missouri Pacific Railway Company be permitted to discontinue its St. Louis Eagle passenger train.

Finding came after extensive hearings in several cities. Opponents of shutting down the train have 30 days to reply and restate their case.

Eagle was one of the last three passenger trains on a regular run across the state from Texarkana to Laredo and back once a day.

MP claimed a revenue loss and asked permission to cut it off its routes.

DRAFT CALL UP

September draft call for Texas is 704 -- a considerable increase from 560 in August. But no man will be ordered for induction with a random sequence number higher than 195.

Col. Charles M. Duncan, deputy state Selective Service director, said it appears unlikely the ceiling will go higher than 195 for the rest of the year. Duncan said new manpower, mainly from formerly-deferred students, helped hold the level on sequence numbers.

September quota for pre-induction physical and mental examinations is 7,171, an increase from 1,490 in August. Texas' induction quota of 704 is the state's share of a national call of 12,000 men, all for the army.

PARKS ADVANCED

Outstanding ew Lyndon B. Johnson State Park near Stonewall, and across Ranch Road 1 from the famed LBJ Ranch, will be officially dedicated on August 29 at 2 p.m.

Former president will attend the festivities which include a reception and luncheon in Stonewall.

Parks and Wildlife Department also announced approval of a $355,050 federal grant for a development project in Abilene State Park.

Funds will be matched by the state on a 50-50 basis in the $710,000 project which includes building of a headquarters, visitors' center, campsites, a group shelter, wading pool, playground equipment, roads, and parking.

INSPECTION TIME AGAIN

Another auto inspection deadline is approaching for vehicles with red stickers and the large numeral "9."

These cars, warned Col. Wilson E. Speir, director of the Texas Department of Public Safety, must be reinspected before midnight September 30.

Texas now has a 12-month inspection system. Sticker in the lower left-hand corner of each automobile windshield contains a large numeral showing the month of inspection and expiration.

Speir said cars with red stickers and a number "10" must be reinspected before midnight on the last day of October, those with an "11" by the end of November and those with a "12" by December 31. Fee remains at $2, with adjustments or repairs extra if required.

LAND RECOVERY SOUGHT

Land Commissioner Jerry Sadler has called on Atty. Gen. Crawford C. Martin to take whatever legal steps are necessary to recover lands of Calhoun County Navigation District not being used for navigation purposes.

Sadler noted that 47,000 acres were purchased by the district from the state in 1956 for $1 an acre. In 1961, Sadler said, he refused to approve the district's application to buy additional lands, after officials admitted 20,000 acres of the original purchase were considered surplus acreage not needed for navigation purposes. Some of this land was sold, and has gone into private real estate development.

Commissioner said he urged the attorney general's office as far back as December 28, 1961, to take steps to recover the 20,000 acres for the permanent school fund but got no action. School Land Board, he related, has now requested that the land be recovered.

AG OPINIONS

An off-duty policeman may not conduct a private enterprise, employing other off-duty policemen or officers, to perform guard duty or patrol without securing a license, says Attorney General Martin.

In other opinions, Martin ruled that:

--An alarm agency, approved by the State Board of Insurance, may perform certain activities -- send their representative to answer the alarm, furnish a key to police officers for entrance to the premises, assist the police as they may request in their check of the premises, and reset the alarm after the police have finished their work -- without its personnel having obtained a license.

--Commission on Fire Protection Personnel Standards and Education has authority to hire an executive director, provided that his duties are solely administrative or ministerial, and do not call upon him to exercise discretion or judgment concerning the powers and duties required to be performed by the members of the Commission.

Complete School Supplies For All Grades

LOOSE LEAF BINDERS
$1.00 to $1.89

BALL POINT PENS
19¢ to 3.95

CARTRIDGE PENS
1.00 to 5.00

RULERS PENCILS
CRAYOLAS TABLETS

E. O. Schiller Pharmacy
106 S. HOUSTON 697-3511

OLD PHILOSOPHER

Dear editar:

According to all the newspapers that have turned up out here on this Johnson grass farm lately, the annual squabble is now going on in Congress over government payments to farmers, some people wanting to limit the payments more, others wanting to wipe them out completely.

Personally I have never objected to paying farmers for not growing anything, we pay Congressmen and Legislators for not passing bills, don't we, but since the idea rubs some city people the wrong way I have worked out a new idea that ought to satisfy everybody.

Instead of paying us farmers for not producing certain things the government would instead pay us for producing something every city man can't get enough of.

And what's that? It's OXYGEN.

Everybody knows that oxygen is produced by plants, crops, grass, weeds, brush, trees, etc.

Everybody knows that the average city doesn't produce a fraction of the oxygen it needs. Paved streets and crowded tall buildings just don't produce the stuff. Let the wind stop blowing and a mass of dead air settle over a city like New York say and in 30 minutes the people are choking for air. It gets so bad doctors urged the people not to exercise and parents, lest they use up more oxygen than the room has to spare, are afraid to shout at their children.

Where would the cities be without us oxygen-producing farmers? It's something they've never thought about.

Why I've had city people come out here to this Johnson grass farm and criticize the amount of weeds on the place, little knowing in their ignorance that one acre of my weeds might be the margin between their breathing and kicking the bucket.

All right. Cut out all the subsidies to farmers, everybody knows food now comes from the supermarket anyhow, but pay them for supplying oxygen to a short-winded nation.

I don't know how the Agriculture Department will figure the price, but I know this one Johnson grass farm produces enough oxygen for at least 25 city blocks, and depending on the city, that's anywhere from 1000 people to 50,000. Call it 25,000 in round numbers. Any city man in his right mind would pay a dollar a year for his oxygen and that comes to, let's see, $25,000 a year. In advance, of course. With their crime rate, too many of them aren't good credit risks.

And I'll guarantee to deliver this oxygen to them via upper air currents in its original, pure, breatheable state. What they do with it after it crosses their city limits is none of my affair.

Yours faithfully,
J. A.

Letters to the Editor

August 18, 1970

Dear Mr. Luecke:

Every man has a right to express his own opinion and thank God for that I would like to express mine concerning your editorial in the Herald on Monday, August 17, 1970.

You stated that a community school system, such as ours at Milano, "can't give the student at the junior high and high school level what he needs in this particularized era of education we are all in." I will admit that a smaller school system has its limitations when it comes to offering a wide variety of academic and technological courses.

But why is it that the same small school system that cannot prepare a child to "compete in a fantastic world of technology, higher education and competition" can produce two of the top three winners in the 1970 Alcoa Foundation scholarships. That same school system, Milano, has produced three other Alcoa scholarship winners in the past years. There have also been students who have graduated from Milano High School and made the Dean's List at various colleges including Southwest Texas State University.

Concerning your statement that "99 per cent of each class moves each year", I personally know that 7 of the 19 members of the class of 1963 still reside in Milano. I don't believe that's 99 per cent of that class. I might add that all seven of us got enough education and commercial background to hold down "decent jobs."

You ask "what of the child?" As a parent, I'm concerned about my child, and I am satisfied with the Milano school system and have no desire for my child to attend any other school as long as ours continues to grow and progress as it has done in the past few years.

As I said in the beginning, thank God that we all have the right to express our opinions. I felt that it was necessary for me to do so. Thank you.

Sincerely,
Mrs. Marjorie Lopez

SCHOOL from Page 1

ron, Mitchell Chancey, Seth Dockery, Orvin Eixman, Emil Hollas, Curtis S. LaGrone, S. W. McClaren, Jack Ruzicka, Roger Williams, August Dohnalik, Minnie Lou Jones.

CUSTODIANS

Herman Jeurgens, Theodoro Balboa, Lenard Baldwin, Tommie C. Canady, Curtis S. LaGrone, James Marek, Pansy Provazek, R. D. Provazek.

TAX OFFICE

Paul Olbrich, Diane Wolfington.

SCHOOL BOARD

Hilliard, Thomas, president, Calvin Cobb, vice - president, Fredwill Hornung, secretary, Coleman Duncum, Bentley Hause, Charles McDermott, Forrest Sapp.

You can put that iron away! Permanent press shirts and dresses come out of an electric dryer ready to wear. Soft and fluffy. Not a wrinkle in sight. An electric dryer is safe for all your other fabrics, too. Dries even your most delicate things gently. And when you dry electrically, washday can be any day. No more waiting for the sun to shine. No more trips out to the line. It's just one step from wet to dry. Make your next washday a happy day. It's toss 'n wear easy with an electric dryer.

TPL
TEXAS POWER & LIGHT COMPANY
A tax-paying, investor-owned electric utility

Services For Bill Dimmitt

Malcolm R. Dimmitt, 39, died at 1:08 p.m. Friday in a Houston hospital. He was born June 23, 1931 in San Antonio and had lived in Houston for the past 15 years.

Mr. Dimmitt was the criminal division chief of the Southern District of the U. S. Department of Justice. He was a member and an elder of St. Paul's Presbyterian Church in Houston.

Funeral service was held at 2 p.m. Sunday at St. Paul's Presbyterian Church, Houston, the Rev. Arthur H. Jones Jr. and the Rev. John C. Solomon officiating.

Graveside services were held at 6 p.m. Sunday at Oak Hill Cemetery, Cameron.

Surviving are his wife, Mrs. Kate McLane Dimmitt of Houston; one daughter, Miss Katy Dimmitt of Houston; and his mother, Mrs. Martha Dimmitt of Crystal City.

Marek-Burns-Lawell Funeral Home was in charge of local arrangements.

BUCKHOLTS

By Mrs. Edwin Gandy

Mr. O. W. Whittington is a patient in the Scott and White Hospital in Temple. He had surgery last week and is reported to be doing fine.

Mr. and Mrs. Voldemar Lacis of Shreveport, La. visited the Stanley Glaser and the Edwin Fischer families last week. They came here in 1950 as displaced persons and worked for Mr. Fischer at that time. This is the first time they have been back since they left 19 years ago.

Mrs. Stanley Glaser and Jocelyn spent last week and this week with the Joe Dean Zajicek family of Waco. Jocelyn has been taking swimming lessons while in Waco and she also attended Vacation Bible School with her counsins David and Gregory Zajicek at the Christ Lutheran Church in Waco.

Stanley Glaser, Mrs. Edwin Fischer and Sybren Miedema attended the closing of the Vacation Bible School at the Christ Lutheran Church in Waco Friday night.

Mr. and Mrs. W. H. Malovets spent the weekend visiting in Galveston.

Mrs. Arnold Glaser, who has been a patient in Scott and White for the past week came home Monday.

Mrs. Arnold Jungmann visited her mother, Mrs. Fritz Glaser on Monday.

Visiting Mr. and Mrs. L. A. Svetlik Sr. over the weekend was their son L. A. Svetlik Jr. from Ft. Worth.

Tommy Gresak, who is in the Navy is home visiting his parents Mr. and Mrs. Waymond Gresak.

Mr. and Mrs. Steve Burtis visited her mother, and sister, Mrs. C. B. Baskin and Mrs. Mildred Wheeler of Cameron Sunday afternoon.

Visiting in the home of Mr. and Mrs. Ladis Marek over the weekend was their son and family Mr. and Mrs. Ladis Joe Marek and children of Waco.

The Glaser reunion was held Sunday Aug. 16 at the Buckholts Hall. There were 107 to register and all enjoyed the day.

Mr. and Mrs. Frank Garey visited her son and family Mr. and Mrs. Tommy Lane and Kimberly of Temple Sunday afternoon.

Mr. and Mrs. Edwin Gandy and Jo Loftin attended the Griffin reunion Sunday Aug. 16, at Greenville, Texas. A basket lunch was enjoyed by 60 people that registered.

Maysfield

By Mrs. J. P. Wise

Weekend visitors of Mrs. Vina White were Mrs. Doris Gleason and Randy of Freeport, Pat Gleason of St. Louis, Mo., Miss Mary White of Dallas and Tommy Gleason of Houston.

Mrs. Leroy Massengale, Miss Louise Jamison and their brother, Pool Jamison of Freeport visited Mr. and Mrs. Travis Hallford in Brownwood Saturday.

Mr. and Mrs. Thomas Yager and children of Atlanta visited his parents, Mr. and Mrs. E. B. Yager last week. Mr. Yager's sisters, Misses Athol and Hope Yager and Mrs. Berniece Smith of Austin joined them Tuesday.

Mrs. Charles Ferguson of Austin visited Mr. and Mrs. Roy Newton Saturday.

Mrs. C. T. Trott of Barstow spent last week with her sister Mrs. J. P. Wise.

Mrs. Lanette Vrana of Houston is visiting her mother, Mrs. Leota Thweatt.

Mrs. Valter White and her mother Mrs. Harland spent Sunday in Austin with Mrs. Harlan's daughter. They celebrated Mrs. Harlan's birthday.

Mr. and Mrs. Johnny Yates had all their children home last week. They were Mr. and Mrs. Dwane Jekel and children of Granberry, Mr. and Mrs. Mike Henderson and baby and Miss Dorthy Yates of Austin and Mr. and Mrs. Johnny Yates Jr. of Rockdale.

Mrs. E. S. Hollingsworth visited Mrs. J. F. Wise several days last week. She entered Torbett Hospital in Marlin Friday.

COUNTDOWN BARGAINS
10 ... 8
VALUES FOR AUGUST -20- -21- -22-

IMPERIAL SUGAR 5 LB. SK. 39¢
LIMIT 1 WITH 5.00 PUR. OR MORE

—BAKERY—
RED & WHITE ROUND TOPS SAND-SLI. BREAD 1½ LB. LOAF 29¢
BUTTER KRUST RAISIN BREAD 1 LB. LOAF 37¢

—FROZEN—
FROSTY ACRES Orange Juice 6 6-OZ. Cans $1
MORTON'S Cream PIES 14-oz. EACH 29¢

—NON-FOODS VALUES—
BAYERS 100's ASPIRIN Reg. $1.07 ONLY 79¢
AERO 5 DAY DEO PADS Reg. $1.09 ONLY 89¢
EXTRA DRY—(12¢ Off) ARRID Reg. $1.17 ONLY 89¢
Tide REG. BOX 39¢
Ivory Snow REG. BOX 39¢
Bonus REG. BOX 43¢
TEXSUN ORANGE Juice 2 Cans FOR 35¢
FIRESIDE VANILLA WAFERS lb. 25¢
REGULAR MY-T-FINE 4-oz. 10¢
BETTY CROCKER FROSTING MIXES Creamy & Fluffy 2 BOXES 78¢
BETTY CROCKER POTATO BUDS 16-oz. 69¢

GOLD MEDAL FLOUR 5 LB. SKS. 39¢
Limit 1 With 7.50 Pur. or More
Ivory Liquid 22oz. 49¢
WOLF CHILI NO. 2 19 OZ. CANS 69¢
LIPTON'S TEA 1/4 lb. pkg. 39¢

ICEBERG LETTUCE Large Heads 19¢
CENTRAL AMERICAN BANANAS POUND 10¢
FLORIDA FRESH CORN 6 EARS 39¢
Onions US. NO. 1 POUND 5¢
Peaches CALIF. CHOICE LB. 29¢
CALIF. CHOICE Nectarines LB. 29¢

SAVE GOLD BOND STAMPS
DOUBLE GOLD BOND STAMPS EVERY TUESDAY ON ALL PURCHASES OF 2.50 or MORE

150 EXTRA GOLD BOND STAMPS With the purchase of $15.00 OR MORE AND THIS COUPON GOOD ONLY AT McLANE RED & WHITE COUPON EXPIRES AUG. 22, 1970
100 EXTRA GOLD BOND STAMPS With the purchase of $10.00 AND THIS COUPON GOOD ONLY AT McLANE RED & WHITE COUPON EXPIRES AUG. 22, 1970
150 EXTRA GOLD BOND STAMPS With the purchase of FANTASTIC SPRAY CLEANER AND THIS COUPON GOOD ONLY AT McLANE RED AND WHITE COUPON EXPIRES AUG. 22, 1970
100 EXTRA GOLD BOND STAMPS With the purchase of 46 oz. GLOCOAT AND THIS COUPON GOOD ONLY AT McLANE RED AND WHITE COUPON EXPIRES AUG. 22, 1970

- Fine Meats -
ROUND STEAK Pound $1.09
Fresh Pork Chops END CUTS LB. 69¢ CHOICE CUTS LB. 99¢
BONELESS BEEF Stew POUND 79¢
STRICTLY FRESH Hamburger POUND 59¢
DECKER'S Hot Links LB. 69¢
CLUB "FULLY TRIMMED" Steaks POUND 89¢
USDA GRADE "A" FRYERS LB. 29¢ CUT UP LB. 34¢
Rump Roast LB. 83¢
HORMEL'S PREMIUM BACON LB. 79¢
PRESSED HAM OUR SLICE LB. 59¢
RATH'S HAMS 1½ Lb. Cans $1.89

Betty Crocker LAYER CAKE MIX
VALUABLE COUPON Betty Crocker LAYER CAKE MIX WITH COUPON Good week of AUG. 20, 21, 22 Good at McLANE RED AND WHITE VALUABLE COUPON
WITH COUPON 3 FOR 89c WITHOUT COUPON 3/$1.17

VALUABLE COUPON Total 12 OZ. BOX Good week of AUG. 20-21-22 Good at McLANE RED & WHITE VALUABLE COUPON
WITH COUPON 39¢ WITHOUT COUPON 59¢

TOMATO SOUP TIME STOCK UP!
Campbell's TOMATO SOUP NO. 1 CANS 12¢
V-8 VEGETABLE JUICE 46 OZ. CANS 39¢

RED & WHITE MIX OR MATCH
FRUIT COCKTAIL 4 303 CANS
TINY PEAS
TOMATOES CALIF S. P. 88¢
MISSION SODA WATER 12 oz. Cans 12 for $1.00

—KRAFT KORNER—
MUSTARD 6 OZ. JARS 10¢
Marshmallows JET PUFF 10 OZ. 19¢
MIRACLE LB. 5 STICKS Margarine POUND 33¢
BARBECUE SAUCE 18 oz. btl. 39¢
AMERICAN SINGLE SLI CHEESE 6-oz. 33¢

... from — McLane Red & White 407 N. Fannin
RED & WHITE FOOD STORES
—where friendly people help you save!

Conservation Practices Help Control Pollution

Locally-led conservation programs have dramatically reduced many forms of pollution and have improved the quality of our environment, according to Clyde W. Graham, head of the Soil Conservation Service for Texas.

"Many of us who have concerned with conservation for a long time find it a little startling that our goals of conservation, purer water, and a better environment are now in the middle of a national crusade," Graham said. "Reforestation, establishing grasses and legumes, terracing, and other conservation practices installed by Texas landowners have had a big impact on pollution abatement."

The SCS has been giving technical assistance to local soil and water conservation districts with conservation programs since 1939, according to Graham.

"Sediment, for example, is the largest pollutant of water," Graham said. "Sediment washes from unprotected land into streams and lakes. The soil particles can carry disease and wastes, ruin fishing, and increase the cost of purifying water."

"More than 30 years of conservation work by the landowners of this country has greatly reduced the volume of soil washing from rural lands," he continued.

Graham pointed out that a large portion of sediment pollution today comes from urban construction sites, roadbanks, parking lots, and other nonfarm uses. He said many conservation practices that are effective on farmlands can also be used to curb nonfarm erosion.

"Air pollution from agricultural sources is a rare, localized problem now," Graham added. "But wind-blown soil from farmland once polluted the air on a grand scale."

"Clouds of dust blew from land that had been mismanaged and overused, darkening the skies over Washington, New York, and other eastern cities."

"Air pollution of this magnitude has been eliminated by conservation programs. Permanent cover, tree windbreaks, wind stripcropping, and better managment in many ways are keeping the landowners' soil at home -- and out of the air.

"Burning woodlands, prairies, and crop residues once sent natural plant nutrients up in clouds of smoke that blanketed the countryside in some parts of Texas for weeks at a time," Graham said. "Now, thanks to enlightened conservation methods, indiscriminate burning is no longer practiced. This source of pollution from our farmlands has been almost eliminated.

"Some people may be surprised to learn that conservation farming reduces the need for chemical pesticides and herbicides which are sometimes guilty of air and water pollution," Graham continued.

"Crop rotations are used to conserve and improve the soil and fight insects, weeds and diseases," he explained. "Certain plants kill nematodes, for example. A rotation to include these plants will help control nematodes."

"The conservation farmer strives to reduce soil loss and runoff," Graham said, "and this reduces the likelihood of fertilizers and chemicals washing into streams and lakes."

"New ways are being found to use or dispose of wastes that once went into streams. Wood chips, fruit processing plant wastes, animal by-products, and a long list of other materials are proving to be useful as soil conditions or fertilizers," according to Graham. He said the whole concept of conservation is founded on planning for the protection and improvement of the environment -- a positive approach.

Underthings. Under priced.

Sale!
2 for $5
Reg. $3. Cross-over bra in nylon/Lycra® spandex, polyester fiberfilled nylon cups. 32-36A, 32-38B.

Sale!
77c
Reg. $1. Lacy collection of nylon bikinis. Pastels and white. S, M, L.

Sale!
$3
Reg. $4. Half slips in mini, short, average lengths of unclingable nylon tricot. XS, S, M, L.

Penneys
the now place
Cameron, Texas

Blouses: Penn-Prest® polyester/cotton in white, pales and darks. 7-14, reg. $3, now 2 for $5
3-6x, white only 2 for $4 reg. 2.59, now

Skirts: Stripes and plaids of Penn-Prest® polyester/cotton for big and little girls. 7-14, reg. $5, now $4
3-6x, reg. $4, now $3

TOWN and COUNTRY

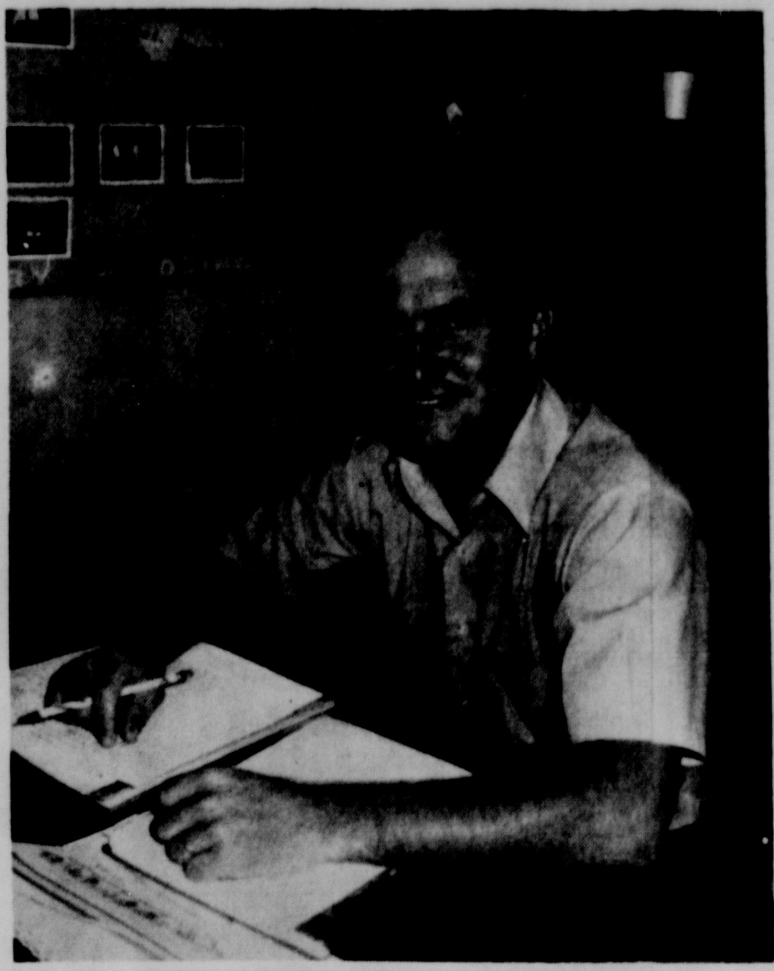

ASST. COUNTY AGENT DANNY PHILLIPS

ASCS NEWS

By Alva E. Sanders

All eligible farmers are being encouraged to vote in the upcoming ASC committee elections.

Decisions made by farmer-elected ASC committees can be important to almost all farming operations in the area. That is why it is so important that every farmer who is eligible to vote in ASC elections is on the list to get a ballot.

Any farmer who has not previously participated in an ASC election, has changed the location of his farming operation, or who has any other reason to believe that his name may not be listed in ASCS records is urged to contact his County ASCS Office as soon as possible. In this way, he will be assured of receiving a ballot enabling him to vote in the upcoming election.

The ASC elections this year will be held September 11. Ballots will be mailed to voters about September 1. Farmer voters will elect three community committeemen and two alternates in each ASC community in the county.

Farmer - elected ASC committees -- community and county -- are responsible for local administration of farm programs. These responsibilities include setting individual farm acreage allotments and bases, approving applications for conservation cost-share funds, providing information to farm program participants and similar duties.

Through the ASC committee election system, farmers can nominate and elect people of their own choice for these important responsibilities.

After the community committees are elected, the newly - elected members hold a convention to fill vacancies on the County ASC Committee. The county committee makes all local farm program decisions, with the assistance of community committees.

A list of known eligible voters in the county is open for inspection at the County ASCS Office.

To be an eligible voter, a person must be eligible to participate in any ASCS program administered in the community where he has his farm interest. Also an eligible voter must have a farm interest as an owner, tenant, or sharecropper and be of legal voting age. If he is not of legal voting age, he may vote in ASC elections if he supervises and conducts the farming operations on an entire farm.

As a general rule all farmers and their spouses are eligible voters in ASC elections.

Full details on voter eligibility, community boundaries, and election procedures are available from the Milam County ASCS Office.

FUTURES TRADING

That's the title of an Aug. 25-26 seminar scheduled for Texas A&M University's Memorial Student Center. John J. Seibert, Extension grain marketing specialist, says enrollment for the two-day seminar will be limited to the first 50

Your Serviceman

MICHAEL MORIARTY

VIETNAM

Marine Lieutenant Colonel J. Michael Moriarty, husband of the former Miss Dallie V. Green of Cameron, reported for duty with the First Marine Aircraft Wing in Vietnam.

RONNIE HUBERT

FT. KNOX, KY.

Cadet Ronnie D. Hubert, son of Mrs. Christine Douney, Cameron, was one of 1,082 cadets who graduated from the Army Reserve Officer Training Corps' basic summer camp Aug. 6 at Ft. Knox, Ky.

The six-week course qualified Cadet Hubert for acceptance in the advanced ROTC program.

Hubert is a graduate of Texas A&M University.

Cameron's Custom Slaughterer And Meat Processor

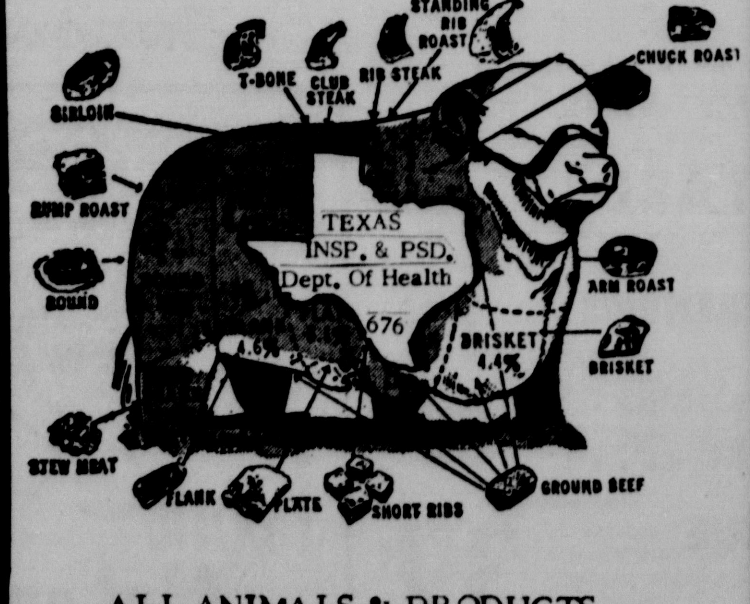

ALL ANIMALS & PRODUCTS INSPECTED FOR WHOLESOMENESS

CHAMBERLAIN MEAT CO.

1200 E. GILLIS 697-2211

County Agent's Notes . . .

Cow Index Lists Milam Holsteins

By J. D. Moore

Congratulations to Elm Creek Dairy and Jerry Rek on having one or more cows on the May, 1970 DHIA Cow Performance Index List. The Cow Index ratings on this list are appraisals based on DHIA records received by the USDA.

The lists consist of the top 2 percent of registered progeny of AI and non-AI bulls summarized in May, 1970. Elm Creek Dairy has 6 Holstein and 3 Jerseys qualifying and Jerry Rek Farm qualified 1 Holstein.

The Cow Index ratings are means of evaluating the genetic breeding merit of cows similar to sire summary rating of bulls. A cow's index value is determined by: her production records, production records of herdmates and production records of paternal half sisters.

From the standpoint of production, cows on this list should offer great potential for herd improvement and breed improvement. Due consideration should be given to soundness of udder, strength of feet and legs, ease of milking and overall disposition of the cow.

SORGHUM SILAGE

Grain sorghum may be the answer to dairy farmers' silage problems in areas where corn won't grow.

"We are attempting to get a high quality silage comparable to corn by using low growing grain sorghums," Dr. R. E. Leighton, Texas A&M University dairy production specialist, said. There are areas in the state too dry for economical corn production, yet grain sorghum can be grown. This is an attempt to provide a high quality silage for those areas."

In digestion trails where the entire grain sorghum plant was cut for silage, the total digestible nutrients (TDN) content in the dry matter was 52.9 percent, he said, noting that TDN in the dry matter of good corn silage is 60 percent.

"Tests are being conducted to compare yields and quality of the sorghum silage when different amounts of stubble are left in the field," Dr. Leighton said. "Through these tests, we will be able to determine when it becomes uneconomical to leave more stubble in the field in order to achieve a higher percentage of TDN.

"There is a relation in the amount of stubble left in the field to the cost of the silage and its quality. By leaving more stubble in the field, you really get a higher grain content and thereby get a higher quality feed."

There is also a definite variation in protein content in different varieties of grain sorghum, he noted, adding that the protein content of RS 610 was 11.5, while most other varieties tested 8.5 percent in the dry matter.

"In previous tests, the grain sorghum was ensiled with the use of a grinder-blower which broke most of the grain and shredded the chopped forage," Dr. Leighton said. "The average mositure content of the grain at time of harvest was 25 percent and the moisture content of the entire plant was 60 percent.

Last year, urea was added during the ensiling process at a rate of eight to ten pounds a ton and the protein content in the dry matter was increased by 2.5 percent, Dr. Leighton added.

By leaving eight to 10 inch stubbles in the field and adding urea while ensiling, one of the best sorghum silages possible is made, he said. In trials last year, no hay was fed, and the only supplementary feed was a mixture of one part ground milo and three parts cottonseed meal, he continued, adding that minerals and silage were available for free-will consumption of the lactating dairy cows used in the test.

"Preliminary estimates indicate a cost of $12 a ton for the grain sorghum put in the silo," Dr. Leighton said. "Daily income per cow above feed costs in one test using a high stubble silage was $1.39 as compared to a sorghum grain and hay combination with a daily income per cow of $1.20.

With only minerals and some protein supplement, a complete balanced ration can be achieved with the use of grain sorghum as a silage for cattle, Dr. Leighton said.

Phillips Is New Asst. County Agent

Danny Phillips joined the Milam County Agricultural Extension Service staff this week as Assistant County Agent.

Phillips, 22, is a 1970 graduate of Tarleton State College at Stephenville, where he received his bachelor of science degree in general agriculture.

He is a native of Knox County and attended Abilene Christian College for two years before going to Tarleton State.

Phillips said he is looking forward to working with Milam County's large 4-H Club, and added that he is already enjoying the friendly people in the county.

He and his wife are making their home in Cameron.

Phillips replaces Fred Schuetze, former assistant county agent, who is now Webb County Agent.

RANGE WEED & BRUSH

Some 82 percent of Texas rangelands are infested with one or more species of woody plants. They have reduced forage production by one-half to two-thirds of potential and caused the efficiency of livestock production to decline, says G. O. Hoffman, Extension range brush and weed control specialist.

ALCOA
WANTS Production Workers

Would you like:

--A job with a starting rate of $3.09 per hour?

--10 week extended vacation with 13 weeks pay once every five years?

--$30 vacation bonus with each week of regular vacation up to four weeks per year?

--Generous hospital and surgical benefits for you and your immediate family at no cost to you?

--Weekly income insurance while absent from work due to sickness or accident?

Let's talk:
8:00 a.m. - 4.00 p.m. Monday Friday

EMPLOYMENT OFFICE
ALUMINUM COMPANY OF AMERICA
ROCKDALE, TEXAS
"An Equal Opportunity Employer"

Start Your Set Today!

SAFEWAY

EXTRAORDINARY EVENT!

39¢ per place setting piece with every $5 purchase

PORCELAIN FINE CHINA

- big savings on every piece during this Extraordinary Event
- even bigger savings on Feature Values every week
- your choice of two uncommonly handsome patterns
- seven year open stock guarantee at regular prices

TWO FEATURE VALUES EVERY WEEK!

START YOUR SET TODAY—PLAN TO MAKE THE MOST OF FEATURE WEEK PRICES

Place Setting Offer: Item	Feature Wk. Price with every $5 pur.	Reg. Price	Feature Week	Completer Piece Offer: Item	Feature Wk. Pr.	Reg. Price
Dinner Plate	.39	$1.50	Aug. 17—Aug. 23	4 Soup Plates	$2.49	$2.99
Bread & Butter	.39	.75	Aug. 24—Aug. 30	4 Salad Plates	2.49	2.99
Cup	.39	1.00	Aug. 31—Sept. 6	Sugar/Creamer	3.49	3.99
Saucer	.39	.75	Sept. 7—Sept. 13	Ov. Vegetable	2.49	2.99
Fruit Dish	.39	.75	Sept. 14—Sept. 20	Salt/Pepper	1.49	1.99
Dinner Plate	.39	1.50	Sept. 21—Sept. 27	4 Soup Dishes	2.49	2.99
Bread & Butter	.39	.75	Sept. 28—Oct. 4	4 Salad Plates	2.49	2.99
Cup	.39	1.00	Oct. 5—Oct. 11	Gravy Boat	2.49	2.99
Saucer	.39	.75	Oct. 12—Oct. 18	Platter	4.49	4.99
Fruit Dish	.39	.75	Oct. 19—Oct. 25	Open Baker	2.99	3.49
Dinner Plate	.39	1.50	Oct. 26—Nov. 1	4 Soup Dishes	2.49	2.99
Bread & Butter	.39	.75	Nov. 2—Nov. 8	4 Salad Plates	2.49	2.99
Cup	.39	1.00	Nov. 9—Nov. 15	Cov. Casserole	5.49	5.99
Saucer	.39	.75	Nov. 16—Nov. 22	Relish Tray	1.49	1.99
Fruit Dish	.39	.75	Nov. 23—Nov. 29	Coffee Server	4.49	4.99

7 YEAR OPEN STOCK GUARANTEE
ALL PRICES RETURN TO REGULAR AFTER THIS SPECIAL EVENT

STOCK UP ON FEATURE VALUES EVERY WEEK

ALL PRICES RETURN TO REGULAR AFTER THIS EXTRAORDINARY EVENT

A FEATURE VALUE PLACE SETTING PIECE EVERY WEEK!

FEATURE VALUE THIS WEEK! DINNER PLATES
each with every $5 purchase **39¢**

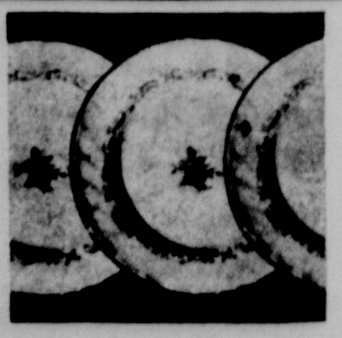

Only 39¢ with *each and every* $5 purchase! If you spend the average $30 a week on groceries you can buy six pieces in a single week.

No purchase required. Take advantage of every Feature Value and complete your service at a fraction of its worth!

A FEATURE VALUE ACCESSORY PIECE EVERY WEEK!

FEATURE ACCESSORY VALUE THIS WEEK! 4 SOUP PLATES **$2.49** no purchase required

THIS IS TRULY PORCELAIN FINE CHINA
according to its strictest definition. That means it's made of choice refined clays, fired three times at extremely high temperatures. Fine china you can readily idenify by its thinness, its lovely transiucence, its clear telling ring when you strike it. Completely nonporous, acid and chip resistant. This is the *same quality* porcelain fine china regularly sold in better stores.

SAFEWAY

©Copyright 1960, Safeway Stores, Incorporated.

COURTHOUSE NEWS

MARRIAGES

Gary Allen Palm - Nora Dean Paris

Paul Vincent Villanueva - Jo Ann Ortiz

Charles Michael Hensley - Renee Cummings

Jonny Paul Alford - Hazel Laferne Thompson

Tommy Jack Barton - Brenda Carl Watkins

Edward A. Sexton Jr. - Phyllis Rae Eiland

Stephen Don Methvin - Gay Nell Mills

Lloyd Earl Rider - Margaret Salazar Villa

NEW CARS

Hogan & Co. Inc. Mercury 4Dr
Hogan & Co. Inc. Ford 4Dr
Cheryl McQueen Chev. Spt/Cpe
David E. Ray Chev. 4Dr
Dale Wayne Hall Chev. Tudor
George A. Bendure, Jr. Olds. Hol. Cpe
Thorndale Coap Gin Co. Chev. Truck
Agnes Roepke Chev. Spt. Sed.
M. C. White Chev. Pickup
R. L. Menn Ford Tudor
R. L. Menn Ford Pickup
Johnny Ray Sargent Kawasaki MC
Ollie Cook Ford 4Dr
Dennis Willard Ford Pickup
E. Z. Harper Ford Tudor
David M. Hodges Mercury Tudor
Billie G. Donaldson Chev. Cpe
Ira Chance Chev. Pickup

DEEDS

Citizens National Bank of Cameron, ind exec of est of Jean Stanley Adams, dec, to Helen Horelica for $10 and other consideration: Lots 1 and 4, Blk 55, town of Buckholts.

Priestly B. Tindall, et ux, to Jimmy W. Ellis, et ux, for $10 and other consideration: Lot 15, Blk 3, Coffield Addition, Sec 1, City of Rockdale.

A. N. Graham to Oscar L. Standard, et ux, for $10 and other consideration: Lots 16 thru 20, Blk 36, town of Milano.

Milburn A. Peterson, ind and as ind exec of est of E. P. Peterson, dec, to Priestly B. Tindall Sr., et ux, for $10 and other consideration: Lot 7, Blk 4, Coffield Addition, Sec 1, City of Rockdale.

Eddie Bell to Glria Bell for $10 and other consideration: parcel of land out of the F. Rodriquez Survey, Milam Co.

Clara Marak to Rosalie Winfrey, et al, for $10 and other consideration: parcel of land out of the J. A. DePena 11 league grant, Milam Co.

Homer C. Mueller to Carl B. Mueller for a certain consideration: parcel of land out of the J. R. Stevens survey, Milam Co.

Rufus Doss, et ux, to Jack Clark, et ux, for $10 and other consideration: parcel of land out of the S. C. Robertson two league grant, Milam Co.

E. A. Miller to Wolfgang F. Gerthe, et ux, for $10 and other consideration: parcel of land out of the T. J. Chambers survey, Milam Co.

A. W. Rettig, et al, to W. C. Hagerty, et ux, for $10 and other consideration: parcel of land out of the D. Monroe Grant, City of Cameron.

H. M. Luckey, ind exec and trustee of the est of Lottie Wallis, dec, to E. A. Miller for $10 and other consideration: Lot 1 and part of Lot 2, Blk 27, City of Rockdale.

Lawrence G. Skrabanek, et ux, to Gene H. Linn, et ux, for $10 and other consideration: parcel of land out of the David Mumford survey, Milam Co.

Mrs. Holt Ward and Mrs. Lucille Ward Fletcher to the State of Texas for $6,315: parcel of land out of the Azra Webb survey, Milam Co.

LEASES

Mrs. Atice Porter to Feboco Oil Corp for $10 and other consideration: 9 acres out of the A. G. Perry survey, Milam Co.

Lila Louise Aerl to W. C. Pemberton for $10 and other consideration: 80 acres out of the D. H. Van Veighton survey, Milam Co.

Conley Windell and Zada Mae Tucker to W. C. Pemberton for $10 and other consideration: 80 acres out of the D. H. Van Veighton survey, Milam Co.

Russell W. Cumley, et ux, to Byron Rose for $10 and other consideration: 150 acres out of the James Hannum one - third league, Milam Co.

L. L. Ellis Jr., et al, to W. C. Pemberton for $10 and other consideration: 69 acres out of the W. W. Hill survey, Milam Co.

Ben Ford, et ux, to Jessie Hickman for $10 and other consideration: 25 acres out of the Coffield and Dunnington subdivision of the N. W. Bush original survey, Milam Co.

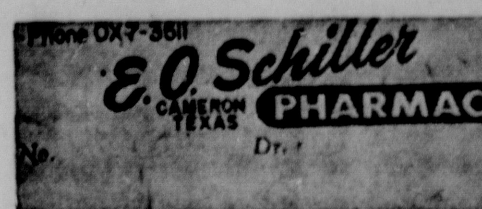

Shouldn't this label be on your next prescription?
General Practice of Pharmacy

SAFEWAY

LOW, LOW PRICES EVERY DAY Plus SPECIALS!

Safeway Special! **Cane Sugar** Candi Cane. Pure Cane. 5-Lb. Bag **39¢** LIMIT 1 (With $5.00 Purchase, Excluding Cigarettes)

Safeway Special! **Brown Beans** Libby. Brown Beans. With Pork & Tomato Sauce. 14-oz. Can **10¢**

Safeway Special! **Peanut Butter** Real Roast. ★Creamy or ★Chunky. 3-Lb. Jar **99¢**

Safeway Big Buy! **Tomato Soup** Town House. 10¾-oz. Can **10¢**

Safeway Special! **Viva Towels** Scott. Paper. ★White ★Assorted or ★Decorated. 126-Ct. Roll **29¢**

Safeway Special! **Comet** Cleanser. (2¢ Off Label) **2** 14-oz. Cans **25¢**

Safeway Special! **Niblets Corn** Whole Kernel. 12-oz. Can **19¢**

Safeway Special! **Tomato Juice** Hunt's. Refreshing! 46-oz. Can **29¢**

SHOP... COMPARE... SAVE at SAFEWAY!
Safeway Has the Low, Low Prices . . .
PLUS Specials Every Day!
Remember . . . IT'S THE TOTAL FOOD BILL THAT COUNTS!

Check These Safeway Big Buys!

Paper Napkins Silk. Assorted Colors. 60-Ct. Pkg. **9¢**
Enriched Flour Harvest Blossom. 5-Lb. Bag **37¢**
Cake Mixes Mrs. Wright's. Assorted. Reg. Pkg. **25¢**
Liquid Bleach White Magic. Gallon Plastic **39¢**
Detergent Parade. Washday Favorite! 49-oz. Box **49¢**

BACK-TO-SCHOOL BUYS

Everything for Breakfasts and School Lunches

Corn Flakes Safeway. Breakfast Favorite! *Special!* 12-oz. Box **25¢**
Lunch Bags Kitchen Craft. *Big Buy!* 50-Ct. Pkg. **25¢**

For School Lunches
Glad Bags For Sandwiches. 80-Ct. Box **33¢**
Wax Paper Cut-Rite. 125-Ft. Roll **28¢**

Instant Tang Breakfast Beverage —7-oz. Jar **40¢**
Hershey Cocoa Start the day off right! —½-Lb. Box **38¢**
Welch's Jam Grapelade. Rich Flavor! —20-oz. Jar **43¢**

Frozen Food Low, Low Prices!

Orange Juice Bel-air. From Florida (12-oz. Can 39¢) *Safeway Special!* **5** 6-oz. Cans **$1**

Big Buys!
Mexican Dinners Circle T
Enchilada 12-oz. Pkg. **39¢** | **Mexican** 14-oz. Pkg. **39¢**

Waffles Bel-air. Breakfast Treat—5-oz. Pkg. **10¢**
Strawberries Scotch Treat. Sliced —10-oz. Pkg. **27¢**
Whip Topping Gold Whip. Perfect for All Desserts! —10-oz. Ctn. **41¢**

Guaranteed to Please!

Sirloin Steak Waste-Free Trim. No Pin Bones. Baby Beef —Lb. **$1.08**

Round Steak Baby Beef. Full Cut —Lb. **95¢**
Rib Steaks Baby Beef —Lb. **95¢**
T-Bone Steak Baby Beef —Lb. **$1.29**
Rump Roast Baby Beef —Lb. **95¢**

Variety & Quality Meats . . . Always At Safeway!

All Meat Franks Safeway (Armour Star 12-oz. Pkg. 55¢) —12-oz. Pkg. **49¢**
Armour Bacon ★Armour's Star or ★Safeway 1-Lb. Pkg. **85¢**
Swift's Franks ★Premium or ★Safeway 1-Lb. Pkg. **69¢**
Sliced Bologna Safeway. Jumbo. ★Regular ★Thick —Lb. **69¢**
Lunch Meat Eckrich. Sliced. ★German Bologna ★Old Fashion Loaf ★Cooked Salami 8-oz. Pkg. **69¢**
Sliced Meats Leo's. All 39¢ Varieties **2** Pkgs. for **75¢**
Sliced Meats Leo's. All 49¢ Varieties **2** Pkgs. for **95¢**
Smoked Ham Semi-Boneless ★Half or ★Whole. 12 to 16-Lb. Avg. —Lb. **75¢**
Fish Sticks Jumbo. Precooked —Lb. **59¢**
Perch Fillets Large. Precooked —Lb. **65¢**
Chopped Sirloin Ideal for Broiling —Lb. **$1.09**

Ground Chuck Lean Beef. Compare Fat and Lean Content —Lb. **79¢**
Slab Bacon Smoked. By the Piece —Lb. **59¢**
Sliced Bacon Rindless. Slab. Sliced —Lb. **69¢**
Hen Turkeys Manor House. Grade 'A'. New Crop —Lb. **45¢**
Butterball Turkeys. Swift Premium. Deep Basted. Grade 'A' —Lb. **55¢**
Pikes Peak Roast Boneless. Baby Beef —Lb. **99¢**
Boneless Brisket Baby Beef —Lb. **99¢**
Short Ribs Baby Beef —Lb. **39¢**
Boneless Roast ★Chuck or ★Shoulder. USDA Choice Heavy Beef —Lb. **95¢**
Boneless Steak Chuck. USDA Choice Heavy Beef —Lb. **98¢**
Ground Beef Safeway Chub Pak 2-Lb. Chub **$1.29**

USDA Inspected and Graded 'A'!

FRYERS *Everyday Low Price!* Whole —Lb. **29¢**
(Cut-Up Fresh or Frozen —Lb. 35¢)

4-Legged Fryers Cut Up —Lb. **45¢**
Leg Quarters Fresh. For Broiling —Lb. **39¢**
Baking Chicken 3 to 3½-Lb. Avg. USDA Insp. —Lb. **35¢**
Fryer Halves Fresh. No Giblets —Lb. **35¢**

SAFEWAY SELLS ONLY USDA GRADE 'A' WHOLE FRYERS

Fresh Fruits & Vegetables

Peaches Yellow Freestone. Extra Fancy. Large —Lb. **19¢**
Potatoes Russet. US No. 1A **10** Lb. Bag **99¢**

Yellow Onions US 1. Medium Size **2** Lbs. **25¢**
Green Onions Large Bunches. Each **2** for **25¢**
Red Radishes US No. 1 6-oz. Cello **2** for **25¢**
Red Potatoes US #1 **2** Lbs. **25¢**

Cantaloupes Pecos. Jumbo Size —Lb. **10¢**
Fresh Okra Texas Crown —Lb. **29¢**
Texas Yams No. 1 Quality. New Harvest —Lb. **23¢**
Yellow Squash Crookneck —Lb. **19¢**

Seedless Raisins Town House. **3** 15-oz. Pkgs. **$1**
Breakfast Prunes Gardenside. 2-Lb. Pkg. **79¢**
Cucumbers Salad Size. Each **3** for **29¢**
Bell Peppers Crunchy-Fresh. Each **3** for **29¢**
Red Plums Castleman. Large —Lb. **29¢**
Italian Prunes Washington. New Crop —Lb. **23¢**
Bartlett Pears California. Large —Lb. **29¢**
Valencia Oranges Rich & Juicy! 12-Ct. Bag **69¢**
Vine-Ripe Tomatoes Large Slicers —Lb. **29¢**

Great For Snacks
Bananas Golden Ripe! Top Quality! —Lb. **10¢**

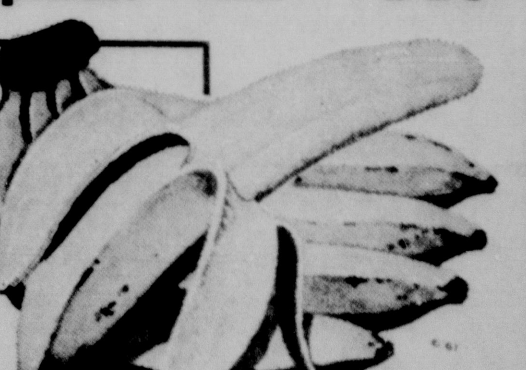

Check These Back-To-School Values!

Filler Paper Ruled. 2-Holes. Home-Line Brand. 300-Ct. Pkg. **43¢**

Loose Leaf Binders Contains: ★Canvas Notebook ★Dictionary ★Loose Leaf Notebook ★Assignment Note Book ★Loose Leaf Paper ★5-Tab Index Divider ★Theme Book ($3.34 Value) —Each **$2.29**
Bic Pens Ball Point. ★Red ★Blue or ★Black Ink. (19¢ Value) —Each **12¢**
Composition Book Home-Line. Assorted Colors. ($1.69 Value)—3-Pack **69¢**

Bakery & Deli Values!

Wheat Bread Crushed. Skylark. *Special!* —1-Lb. Loaf **25¢**
Gelatin Salads Lucerne. Assorted. *Special!* —15-oz. Ctn. **35¢**

Prices Effective Thurs., Fri., Sat., and Sun., Aug. 20, 21, 22 and 23 in Cameron, Texas.

We Reserve the Right to Limit Quantities. No Sales to Dealers.

SAFEWAY

©Copyright 1960, Safeway Stores, Incorporated.

MRS DWIGHT ALAN JEKEL

Jekel-Hanel United In Church Ceremony

Miss Marilyn Marie Hanel and Dwight Alan Jekel were married Saturday afternoon, August 15, at St. Monica's Catholic Church with Rev. Emilian Foltyn and Rev. Wirt Skinner officiating at the double ring ceremony.

Music was furnished by Mrs. Charlie Friemel, organist. Serving as altar boys were Edward Zotz and George Schoppe. Arthur and Stephen Hanel, brothers of the bride, served as candlelighters.

The bride is the daughter of Mr. and Mrs. Herman J. Hanel and the bridegroom is the son of Mr. and Mrs. Conrad Jekel Jr.

Given in marriage by her father, the bride wore a gown of embroidered silk organza over peau de soie designed along Empire lines. The gown featured a Victorian neckline with collar and hemline scalloped in lace. Embroidered flowers were sprinkled over the gown and chapel length train. The train was attached to the shoulder with bows and trimmed in scalloped lace.

Her shoulder length veil of bridal illusion was held by a cap of appliqued lace and seed pearls. The wedding ensemble was created by the bride's mother. She carried a white lace covered prayer book topped with a white orchid.

Mrs. Fred Bierschenk of Virginia Beach, Va. served as her sister's matron of honor. Bridesmaids were Miss Carolyn Mitchell of Cameron and Miss Rita Hobizal of Temple. They wore identical dresses of blue miramist over flocked organdy, cut along empire lines with Victorian necklines. These dresses were also created by the bride's mother. They carried baskets of daisy mums, ivy, and roses.

Bestman was John Hartman of Waco. Groomsmen were David Novotny, cousin of the groom, of Houston, and John Posival of Cameron. Ushers were Norman Kelly of Temple, Frank and John Hanel, cousins of the bride, of Cameron and Bobby Novotny, cousin of the groom, of Ennis.

The mother of the bride wore a dress of blue lace with matching hat and white accessories. The groom's mother wore a blue knit dress with white accessories. Both mothers wore orchid corsages.

Guests were registered at the reception at the Methodist Fellowship Hall by Miss Brenda Hanel of Liberty.

Mrs. Joe Hobizal of Temple was assisted with serving the bride's table by Mrs. Lawrence Jetter of San Antonio and Mrs. Lee Roy Peschel of Ft. Worth. All are aunts of the bride. Serving the groom's table was Mrs. John Hartman of Waco and Mrs. Herbert Butler, sister of the groom, of Dallas.

Miss Phyllis Hanel and Miss Susan Peschel assisted Miss Sandra Dusek with gifts.

The bride is a 1969 honor graduate of Yoe High School where she was drum major for three years. She attended Temple Junior College last year.

The bridegroom is a 1968 graduate of Yoe High School and a 1970 graduate of Texas State Technical Institute of Waco where he received his associate of science degree. He will return to TSTI to complete work on his bachelor of science degree.

After a short wedding trip, the couple will live on TSTI campus in Waco.

Parents of the bridegroom hosted a rehearsal dinner Thursday night at the Texan Cafe. The couple presented their attendents with gifts.

7th Reunion For Glasers

The descendents of Mr. and Mrs. August Glaser, Sr., held their seventh annual reunion Sunday, August 16, at the Buckholts SPJST Hall. A basket lunch was served to 105 members.

Following lunch a business meeting was held by outgoing officers: Leo Glaser, Sr. of Cameron, Willie Roy Hoff of Rosebud, Georgie Ann Glaser of Irving and Milton Glaser of Cameron.

New officers elected were Ben Glaser of Waco, Robert E. Glaser, Jr. and Georgie Ann Glaser of Irving and Joyce Glaser of Waco.

Richard Glaser introduced special guests, Sybren Miedema and Maychiel Fober of the Netherlands, their houseguests this summer.

Special recognition was given to Otto Glaser of Cameron, eldest family member attending the reunion, and Casey Glaser of Buckholts, youngest family member present.

Births

To Mr. and Mrs. Charles L. Kirk, a daughter Deniece Ann, 8 pounds 3 ounces, born August 15 at 4:05 p.m. at St. Edward Hospital.

To Mr. and Mrs. Jack Dennis Ruzicka, a son, Terrey Shawn, 8 pounds 11 ounces, born August 12 at Scott and White Hospital, Temple. Grandparents are Mr. and Mrs. J. D. Ruzicka and Mr. Jesse Weber of Buckholts.

Bowlers Set Meetings

The Cameron Women's Bowling Association will meet at 8 p.m. Thursday, August 20, at the Cameron Bowling Lanes.

League meetings for bowlers will be 7:30 p.m. Monday, August 24, for the Sunshine League and 9 a.m. Wednesday, September 2, for the Early Bird League.

Yoe Grad On Dean's List

Violet E. Whitley of Cameron has been named to the Dean's List at Baylor University for academic performance during the 1970 spring semester.

Miss Whitley, a 1969 graduate of Yoe High School and daughter of Mrs. Alice M. Schmidt, earned a 3.75 average out of a possible 4.00 points. She is a freshman math major.

MRS. WALTER DAN FISCHER II

Military Wedding For Walter Fischer, Bride

Miss Carolyn Beth Robison and Walter Dan Fischer II were married Saturday, August 8, in a formal military ceremony at St. John's United Methodist Church of Rockdale.

The bride is the daughter of Mr. and Mrs. Ray Robison of Rockdale. She was an English and Latin major at Baylor University and will receive her BA degree after completing nine weeks of practice teaching. Mr. Fischer is the son of Col. (Ret.) and Mrs. Walter Fischer of Rockdale. He is a senior at Texas A&M University, a member of the Texas Aggie Band and a candidate for a Second Lieutenant's commission in the Army on graduation next May.

Rev. N. A. Mills, Meadowbrook Baptist Church, and Rev. J. Stewart Bell, St. John's United Methodist Church, performed the double ring ceremony. Wedding music was presented by Mrs. Estel Johnston and Earl Roberson.

The bride wore a full length gown of white organza. Peau D'Ange lace appliques formed the high sculptured neckline and cascaded down the bodice, lantern sleeves and skirt. Her cathedral train was also accented with lace. Organza petals outlined in pearls held her tulle veil. Her bouquet was a formal cascade of miniature carnations and English ivy with a white orchid.

Attending the bride were Mrs. Thomas Little of College Station, matron of honor, Miss Laura Wiese of Calvert, maid of honor, and bridesmaides, Misses Elaine Martin of Austin, Mary Lou Swift of Dallas and Caren Conlee of Bryan.

The bride's attendants wore identical dresses of apple green fashioned of lace, chiffon and taffeta. Their veils of apple green attached to petals of seed pearls. They carried single, large yellow chrysanthemums surrounded by lace collars.

Kelly Stanfield of Dallas was flower girl and John David Fischer of Marlin was ringbearer.

Bestman was Thomas Little of College Station. Groomsmen were Jimmy Dunn of Georgetown, Gregg Weaver of Midland, John Hoepfner of Corpus Christi and Bill Bobbitt of Crockett.

Ushers were Charles Robison, brother of the bride, Bob Fischer, brother of the groom, Cliff Chamberlain of Marlin, Ken Kohutek of Temple, Stan Garner of San Antonio and Mitch Timmons of Shreveport, Louisiana.

The ushers and groomsmen, all senior ROTC cadets from Texas A&M and members of the Texas Aggie Band, formed the Honor Guard for the bride and the sabre arch for the bride and groom at the close of the ceremony. Bob Fischer, underclassman cadet, was escourt for the Honor Guard.

The bride's parents were hosts for the reception in the Church fellowship hall. At the bride's table Mrs. Charles Robison, sister-in-law of the bride, poured punch from the silver bowl, and Miss Lynred Crookshank of Bryan served the five-tier cake.

At the groom's table Miss Jean Marie Fischer of Marlin presided at the brass coffee service and Miss Tommye Jean Dorrell of Orange served the groom's cake.

The bride cut both cakes with her groom's sabre while sabre bearers made a single sabre arch over the heads of the bride and groom.

Other members of the reception houseparty were Misses Lynn Heflin, Betty Sapp, Mary Lou Armstrong, Gay Neil Mills and Shelly Burgess, all of Rockdale.

Misses Carol Naul of Rockdale and Cathy Hill of Waco gave rice bags to guests from silver trays.

Following an extended trip along the East Coast the couple will be at home in College Station.

Col. and Mrs. Fischer were hosts on August 7 at a rehearsal dinner for 45 members of the wedding party and house party honoring their son and his bride. The dinner was held in the banquet room of The Texan Restaurant in Cameron.

MRS. KENNETH PAUL MAREK

Nuptial Vows Unite Kenneth Marek, Bride

Miss Pauline Theresa Tomasek and Kenneth Paul Marek repeated double ring wedding vows Saturday, August 8, at St. Mary's Catholic Church in Temple. The Rev. Arthur Michalka and Rev. Jesse Euresti of Lockhart read the vows and Mrs. Louis Vrana was organist.

Parents of the bride are Mr. and Mrs. F. J. Tomasek. The bridegroom is the son of Mr. and Mrs. August Marek of Buckholts and grandson of Mr. and Mrs. J. J. Marek and Mrs. Kate Beaty, all of Buckholts.

The bride is a graduate of Rogers High School and ReLaine School of Business. Mr. Marek is a graduate of Buckholts High School and is stationed with the U.S. Navy in Corpus Christi.

The bride wore a gown of white peau de soie overlaid with embroidered silk organza and embellished with white rose motifs. The raised waist and high collar were banded with peau de soie and the full skirt was accented with lace. The full Bishop sleeves, ending in a slender cuff, were of organza. A semicrown helmet held her floor-length veil of illusion. She carried a nosegay of white carnations, baby breath and a white Rosary.

Maid of honor was Miss Barbara Doskocil of Cyclone and Mrs. L. P. Fowler Jr. of Rogers, sister of the bride was matron of honor. Bridesmaids were Miss Marie Elsik and Miss Judy Schneider, both of Cyclone, Miss Pauline Holtman of Westphalia, Miss Marilyn Marek, Miss Jeanie Marek, Miss Linda Marek, all sisters of the bridegroom, and Miss Dottie Abel of Buckholts.

Shelley Jo Fowler was flower girl and Fabian Royce Fowler was ringbearer.

Ronnie Rubac of Buckholts was bestman and groomsmen were James Zelisko, John Zelisko and Jerry Zelisko, Jimmy Tomasek, Jesse Mendoza and John Jurca, all of Buckholts, Johnny Marak of Cameron and Joe Schiller of Rogers. Paul and Anton Zucka were ushers and Johnny Marek, brother of the bridegroom, was altar boy.

A reception was held at St. Mary's Parish Hall. Houseparty members were Miss Marlene Schiller of Arlington, Mrs. Jody Matush, Miss Jane Lesiker and Miss Donna Gunter, both of Rogers, and Mrs. Arthur Maddux. Cynthia Zucka of Pasadena, Annette and Angela Zucka of Houston distributed rice bags.

After a wedding trip the couple will live at 1134 Central St. in Corpus Christi.

The couple exchanged gifts and presented gifts to their attendants at a rehearsal dinner Friday evening hosted by the groom's parents.

Jones Prairie

Mr. Clyde Childers of Baytown visited Mrs. Bill Thweatt Monday and Tuesday.

Mrs. Mildred Martin and Mrs. Winnie Senkel were in Temple Tuesday. They visited Mark Hensley at Scott and White Hospital. Mark came home Tuesday afternoon.

Rev. David Hood filled the pulpit Sunday. He and Mrs. Hood and two children and Mr. Willie Burnett were Sunday dinner guests of Mrs. Carlton Crook.

Mrs. Mildred and Ted Martin attended the Watkins - Barton wedding at the First Baptist Church in Cameron Saturday at 7 p.m.

Miss Sherry Florida is visiting her grandparents, Mr. and Mrs. Verne Pentecost and attended church with them Sunday.

Mrs. Walter Senkel went to Gatesville Saturday to attend the funeral of a cousin of hers.

Schiguts SALE DAYS

Men's Sport Shirts

REG.	SALE PRICE
6.00	4.00
5.50	4.25
5.00	3.98
3.98	2.98
3.50	2.50

Boy's Sport Shirts

REG.	SALE PRICE
2.98	2.25
1.98	1.50

Boys Knit Shirts

REG.	SALE PRICE
4.00	2.75
3.00	2.25
2.50	1.75
1.98	1.50

BUY NOW AND SAVE AT SCHIGUT'S

Boy's Jeans

PERMA PRESS 75% DACRON 25% COTTON--GREEN--BROWN GOLD AND BLUE

REG. 5.50

SALE PRICE 3.98

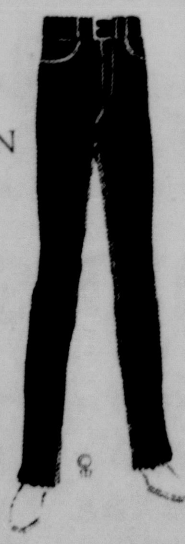

MENS COLORED Jeans

REG. 7.00

SALE PRICE 4.98

Girls School Dresses

REG	SALE PRICE
6.95	4.95
5.95	4.25
4.98	3.75
3.98	2.95

GIRLS SLEEVELESS Dresses

REG.	SALE PRICE
5.00	3.75
4.00	2.98
3.50	2.50
2.50	1.75

Large Selection Ladies Dresses 1/2 Price

LADIES NEW Fall Coats

REG. 19.95 SALE PRICE 16.95

REG. 29.95 SALE PRICE 18.95

REG. 24.95 SALE PRICE 20.95

Girls Blouses

3.50 2.50

2.50 1.75

BUSTER BROWN KNITS 1/3 OFF

LADIES BLOUSES REG. 4.98 - 1.98

LADIES STRETCH PANTS REG. 6.00 - 3.98

LADIES PURSES 1/2 PRICE!

LADIES HOUSECOATS

6.95 5.00

5.95 4.50

4.98 3.25

LADIES PANTI HOSE PR. 88¢

Sew For Fall

REG. 4.49

Bonded Orlons

YD. 2.98

REG. 4.98 MILLIKEN

Acrilics YD. 3.98 (WASHABLE)

FABRIC FAIR

Schiguts

CAMERON'S MOST COMPLETE

CALLING SCHOOL KIDS

AT BEN FRANKLIN.....

Reg. 59¢ ELMERS GLUE	33¢
8 Count CRAYOLAS	13¢
Reg. 79¢ 48 Count CRAYOLAS	48¢
Reg. 49¢ Bic School Special PENS	33¢
500 Count Notebook PAPER	77¢
300 Count Notebook PAPER	47¢
Reg. 2.79 LUNCH KITS	1.99
Reg. 1.29 LUNCH KITS	99¢
Reg. 1.00 Cartridge PENS	77¢
Reg. 15¢ Pencil Sharpner	9¢
Reg 98¢ Papermate PENS	67¢

Locally Owned - Nationally Known

2400 Stores to Serve You

Ben Franklin

MRS. TOMMY BARTON

Miss Brenda Watkins Weds Tommy Barton

Miss Brenda Watkins and Mr. Tommy Barton were united in marriage Saturday, August 15 at 7 p.m. in the First Baptist Church Cameron.

Rev. James E. Lafferty performed the double ring ceremony in a setting of white gladiolas and candelabras banked with greenery. Miss Jane Callaway of Cameron provided nuptial music.

The bride is the daughter of Mr. and Mrs. William A. Watkins of Cameron and the groom is the son of Mr. and Mrs. Clayton Barton, also of Cameron.

Given in marriage by her father, the bride wore an Empire gown of imported nylon sheer. Venice lace formed the trim at the waistline, high neck, and Bishop sleeves. Appliques of the same lace enhanced the gown and sweeping chapel train.

Her veil of hand finished nylon illusion was held by a forward headpiece of Venice lace petals and loops of imprted nylon sheer accented by one large pearl. Her bridal bouquet was a cascade of white phaleopsis orchids and yellow roses.

Mrs. Georgeena Hillman was matron of honor and Miss Carolyn Mitchell was maid of honor. Bridesmaids were Miss Paula Folschinsky and Miss Pamela Watkins. They wore gowns of yellow bonded crepe fashioned with a high waist and small ruffles at the neckline and hem. Their Colonial nosegays were of white daisy mums.

Laura Ann Angell was flower girl, wearing a gown identical to the bridesmaids, and Tommy Pounders was ringbearer.

Jerry Barton served his twin brother as best man. Groomsmen were Warren Hillman, Bernard Kostroun, and Richard Watkins. Ushers were Jackie Roden, Mike Rogers, Aubrey Warrick, and Don Mitchell.

The bride's mother wore a yellow knit dress with lace coat and white accessories. Mrs. Barton's dress was a deep yellow knit with matching lace coat. They wore corsages of yellow roses.

Mrs. Dennis Crouch of Houston registered guests at the reception in the church fellowship hall.

The bride's table, laid with white satin and yellow net, held the three-tiered cake and was centered with an arrangement of yellow and white flowers. Silver appointments completed the setting.

The houseparty included Mrs. Jackie Roden, Renee Cummings, Carol Lucko, Mrs. T. J. Kiziah, Mrs. Mike Rogers, Mrs. Don Mitchell, Mrs. Ed Roesler, Mrs. A. D. Hayslip, Mrs. James Vogelsang, and Jeanette Polly of Dallas.

After a wedding trip to Dallas, the couple will live at 150 Lakeside, Bryan. The bride is a 1970 graduate of Yoe High and is employed at Texas A&M University. The groom is a 1967 Yoe graduate and is attending the College of Veterinary Medicine at Texas A&M.

Personal Mention

Miss Pam Neeley, daughter of Mr. and Mrs. J. W. Neeley is vacationing here with her family. Miss Neeley is presently living in New York City.

Comdr. and Mrs. W. A. Doyle and son Billy from Alameda, California and Stefanie and Larry Scott of Austin visited Mrs. B. D. Clark over the weekend. Mrs. Doyle will be remembered here as Gladyne Chandler. Comdr. Doyle is retiring from a 30 year career in the Navy and will be moving to Austin.

Mrs. John Howard's houseguests have been her son and family from California.

Mrs. John Hays is a patient at John's Hospital in Taylor two weeks.

Mr. and Mrs. Olie Mandoze of Orange visited her grandmother, Mrs. Lula Wilkerson in the nursing home in Cameron.

Mr. and Mrs. Leo Hollas and Kathy of Cameron, and their son Charles of Austin visited in Houston over the weekend and attended the graduation of their son Lee from the University of Houston. He received his BS degree in technology.

Mr. and Mrs. John Buchana of Austin visited Mrs. Allie L. Wright over the weekend. Mrs. Wright has been a patient at St. Edward Hospital for the past

TO WED - Rev. and Mrs. H. M. Bowley announce the engagement and approaching marriage of their daughter, Linda Gayle, to Sergeant Donald Ray Satterfield, son of Mr. and Mrs. H. E. Satterfield of Scio, Oregon. She is a 1970 graduate of Yoe High School. Sgt. Satterfield is presently stationed at Fort Hood pending overseas duty. The couple will be married September 26 at the Cameron Gospel Tabernacle. The marriage will be performed by the father of the bride.

Jones Prairie

By Mrs. Bill Thweatt

Mrs. Nona Miller and Mrs. Bob Shluter of Austin Mr. and Mrs. Roy Patzke and boys spent the weekend in Bossier City, La. visiting Mr. and Mrs. Ralph Phipps and Mr. and Mrs. L. A. Patillo.

Mrs. Louise Wise, Mrs. Roy Newton and Mrs. Lorene Trott of Barstown, visited Mrs. Bill Thweatt Saturday afternoon and all enjoyed playing "42."

Mr. and Mrs. Art Poch of New Orleans, La. spent Saturday night with Mr. and Mrs. Willie Phipps. Their son Kennie who has spent the summer with his grandparents, Mr. and Mrs. Phipps will return home with them.

MRS. MIKE HENSLEY

Mike Hensley, Bride Will Live In Austin

Mr. and Mrs. Mike Hensley will be at home in Austin following their wedding Sunday afternoon in the First Presbyterian Church, Cameron.

The bride is the former Renee Cummings, daughter of Mr. and Mrs. Glynn Cummings of Cameron. Mr. Hensley is the son of Mr. and Mrs. Charles Edward Hensley of Maysfield. He is a former student of Texas A&M University where he was a member of the Singing Cadets, and will enter his junior year at the University of Texas this fall.

Rev. Wirt Skinner officiated at the ceremony. Wedding music was presented by Mr. Ladis Marek Jr.

The bride wore a formal white gown of peau de soie fashioned with empire waist, small standing collar and Bishop sleeves. The collar was overlaid with lace and embroidered with seed pearls. A band of lace and seed pearls also accented the empire waist. Her chapel length train was bordered in Chantilly lace.

She carried a bouquet of white and yellow roses with baby's breath in a small cascade. Her diamond necklace was a gift from the groom.

Miss Carolyn Mitchell was maid of honor. She wore a floor length dress of yellow crepe with empire waist and ruffles at the neck and hem. She carried a yellow fuji mum.

Bill Peary of Dallas served as bestman. Ushers were Glynn Alan Cummings of Cameron and Justin Jones of San Antonio.

For her daughter's wedding Mrs. Cummings wore a blue double knit dress with bone accessories. Mrs. Hensley chose a beige silk dress with brown accessories. They both wore tropical rose corsages.

A reception was held in the Fellowship Hall.

Guests were registered by Mrs. Dennis Ruzicka of Temple, sister of the bride.

The bride's table was laid with white satin and an overskirt of lace. A candelabra encircled with mixed yellow flowers centered the table. Appointments were of silver.

Serving in the houseparty were Misses Elizabeth Kirk, Janet Marek and Gayle Harper, cousin of the bride, and Mrs. Jeanie Smith. Ramona Cummings, sister of the bride, distributed rice bags.

BPW MEETING AT CLUBHOUSE

The Business and Professional Womens Club met Monday night in the B&PW Clubhouse at Milam and 4th Streets.

Mrs. Sam Houston, Club president, opened the meeting and after a brief business session refreshments were served by Mrs. Willie Faulkner, Mrs. Didee Payne and Mrs. Houston.

ENGAGED - Mr. and Mrs. Ralph R. Mercer announce the engagement and approaching marriage of their daughter Ebbie Evon to Mr. Benjamin N. McBurnett III of Sharp. An October 3 wedding is planned.

Quitting Business Sale
Now In Full Swing
Merchandise
Added Daily From Reserve Stock
Save On Every Item In The Store

The Leader Dept. Store 105 W. Main Cameron
Friday-Saturday Specials Hurry For These!

1000 CARDS OF CARDED Buttons 1¢ VALUES TO 29¢

300 Better Dresses SIZES 5 to 15 8 to 20 12 1/2 to 24 1/2 10.95 to 39.95 Values NEWEST STYLES & FABRICS DRESSES FOR ALL OCCASSIONS 6.60 To 19.90

ENTIRE STOCK GOES MENS WESTERN Straw Hats 1/2 ORIGINAL PRICE

GENUINE LEVI'S $6.98 VALUES 5.77

FIRST QUALITY 1.49 STRETCH Panty Hose 15 17 1/2 FITS ALL 67¢

LADIES FAMOUS BRAND Shoes Sandals SHOES FOR ALL OCCASSIONS NURSES STYLES NEWEST STYLES 4.98 TO 13.98 NOW 2.97 To 7.70

Mens-Women Boys-Girls Canvas Shoes 2.98 TO 4.98 $1.97 TO 3.47

MEN'S FAMOUS BRANDS Dress Shoes 7.98 TO 14.98 VAL 5.90 To 10.90

GIRLS VALUES 2.98 Swim Suits WHILE THEY LAST 97¢

1 GROUP LADIES Skirts AND BLOUSES 1.00

LADIES COTTON Gowns Slips 67¢

LADIES FAMOUS BRAND Gloves Purses ALL AT 1/2 Price

15¢ VALUES Thread Rick Rack 7¢ OTHER ITEMS

300 YARDS Piece Goods 44¢ VALUES TO 98¢ YD.

BOYS AND GIRLS School Shoes • POLL PARROT SCAMPERS, OTHERS WERE 2.98 TO 4.98 NOW 1.97 AND 2.97

300 TO CHOOSE FROM Girls School Dresses 1.77 2.50 TO 5.95 VALUES 3.47

•TALON & •COATS & CLARK'S Zippers 1/3 Off

Leader Dept. Store 105 W. Main - Cameron

77 DRIVE IN
"THE GOOD GUYS AND THE BAD GUYS" "THE BAD GUYS" M
STARRING - Robert Mitchum & George Kennedy
"ONCE YOU KISSED A STRANGER"
STARRING - Paul Burke & Carol Lynley M
SUNDAY ONLY
"3 INTO 2 WON'T GO" R
STARRING - Rod Steiger & Claire Bloom
PLUS
"THE NIGHT OF THE FOLLOWING DAY" R
STARRING - Marlon Brando & Richard Boone

guacho pants

knit pantsuits
sizes 10-20, 12½-22½
$20.00

fall cottons
shoes

Berniece's

BURLINGTON

By Mrs. Gerald Foshea

Mrs. Annie Ocker and son, Melvin of Baytown spent several days last week with her sister, Mr. and Mrs. Bob Wied. On Friday they visited relatives at Cyclone and Westphalia and on Sunday Mr. and Mrs. Joe Campbell of Waco.

Mr. and Mrs. Gerald Foshea and William and Mrs. Thomas Polk visited Mrs. Joe Ralston at Providence Hospital of Waco during last week.

Brenda Marek of Dallas spent the weekend with her parents, Mr. and Mrs. Walter G. Marek and Charles and Donna.

Mr. and Mrs. Will Stoebner and Mr. and Mrs. Ervin Stoebner had Sunday dinner with Willie Mae Stoebner of Temple and all attended a Hoherz reunion at Hamilton in the afternoon.

Mr. and Mrs. Will Stoebner and Willie Mae and Mrs. Walter Senkel attended the funeral of a cousin, Mrs. Ethel Mae Geiselbretch, at Gatesville Saturday morning.

The Arthur Boehmes and Rodney of Waco, the Melvin Boehme family of Temple, the Edwin Boehmes of Mexia and the Gus Trojans of Rosebud visited Charley Boehme last Sunday and helped him celebrate his 87th birthday.

Mr. and Mrs. Phillip Buegeler and family of Freeport, the Roel Buegeler family of Ben Arnold, and the Monroe Bruedigans, Ray and Debbie and Dianne Bryant of Cameron had Sunday dinner with Mr. and Mrs. Elo Buegeler.

Ray Bruedigan of Cameron spent several days last week with his grandparents, Mr. and Mrs. Elo Buegeler.

The Harold Schoenoeft family of Independence, Missouri spent a week with his parents, Mr. and Mrs. Ray Schoenoeft. On Monday they visited Mr. and Mrs. Eldon Schoenoeft and family of Buda.

Mr. and Mrs. Gus Trojan of Rosebud and Mr. and Mrs. Joe Pelzel visited Mr. and Mrs. August Lorenz last Tuesday evening and played 84.

Mr. and Mrs. Johnny Stock and Mrs. Leo Schmidt and granddaughter, Amy Bravener of Temple visited Mr. and Mrs. August Lorenz last Thursday.

Mr. and Mrs. Louis Pagel and Mr. and Mrs. August Lorenz visited the Henry Hennings last Thursday night and plaved 84.

Mr. and Mrs. Grover Lorenz, Randy and Malinda of Grand Prairie visited Mr. and Mrs. August Lorenz and Robert last Saturday night.

The Henry Hensels visited Mr. and Mrs. August Lorenz Monday evening.

Erhart Fuessel and Wayne Kelm of Thorndale spent Sunday evening with Jake Prescott.

Mr. and Mrs. David Krause and Darrea of Victoria visited Mr. and Mrs. Phil Krause during the weekend.

Mrs. John W. Meek and family of Topeka, Kansas left last Sunday after spending several days with her parents, Mr. and Mrs. Phil Krause.

The Wesley Davenports visited Pete Benesh at Halberts Hospital Sunday evening.

SCHOOL MENU

INSIDE SCHOOL MENU

WEDNESDAY, AUG. 26
- Chicken-fried steak-gravy
- Creamed Potatoes
- Green beans
- Peach halves
- Cookies
- Hot rolls, Milk

THURSDAY, AUG. 27
- Hamburger on bun
- Lettuce, pickles, onions, tomatoes
- Baked beans
- Potato Chips
- Ice Cream, Milk

FRIDAY, AUG. 28
- Fish portions-catsup
- Creamed peas & carrots
- Buttered corn
- Jello
- Hot rolls, Milk

MONDAY, AUG. 31
- Meat & Spaghetti in tomato sauce
- Black eyed peas
- Lettuce & Tomato salad
- Fruit Cup
- Hot Rolls, Milk

This is just a picture of your State Farm family insurance man.

You should see him in person.

(For a good deal on auto, fire and life insurance.)

A. N. (Al) Sloan
231 Ackermann
Rockdale, Texas
Ph. HI 6-2479
Home HI 6-2504

STATE FARM INSURANCE

STATE FARM INSURANCE COMPANIES
Home Offices: Bloomington, Illinois

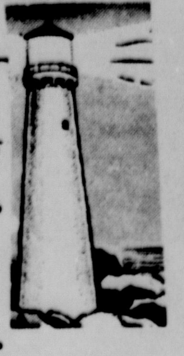

Let The Light From GOD'S LIGHTHOUSE GUIDE YOU TO HIS CHURCH

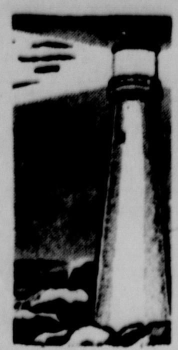

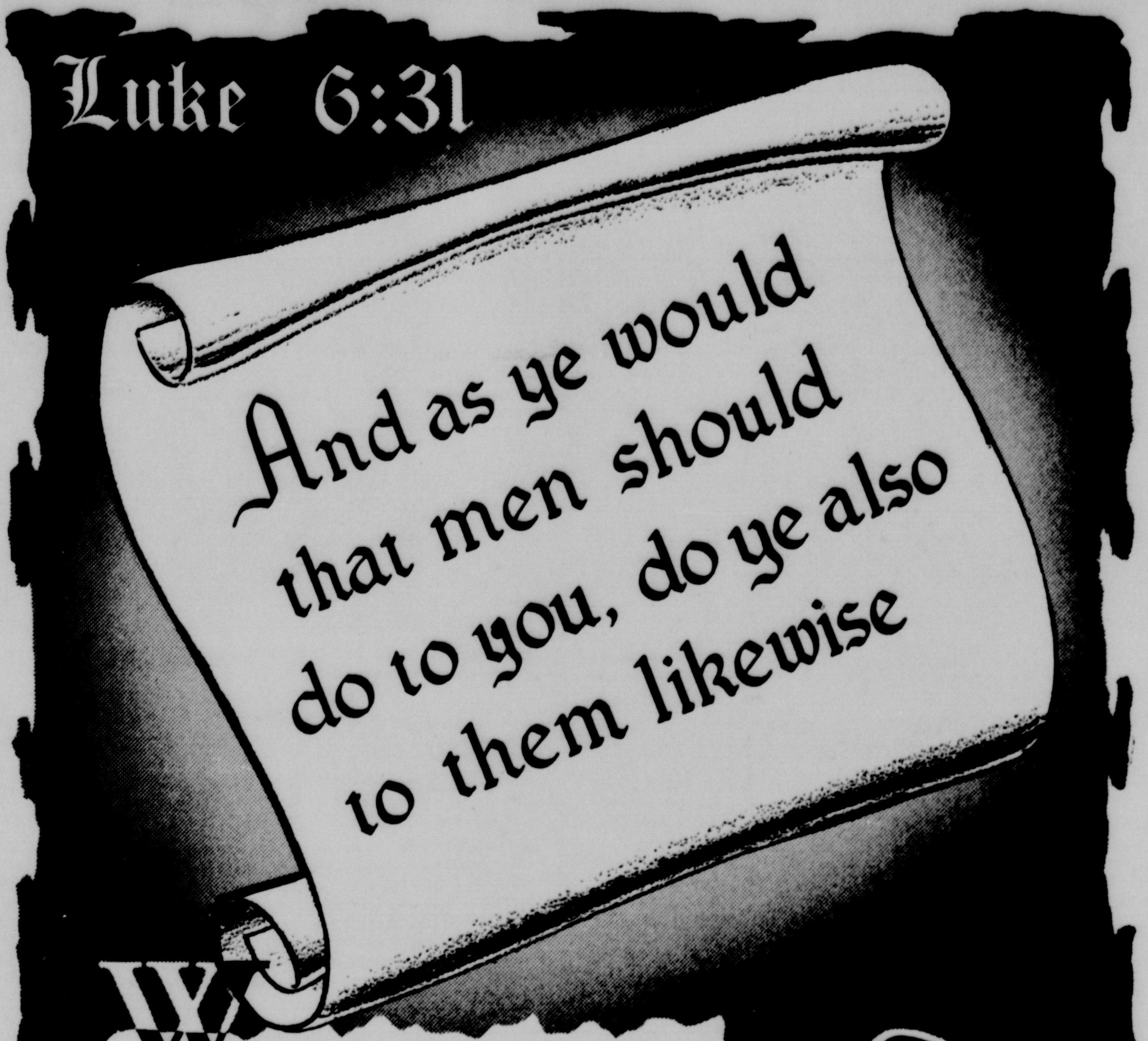

What do you really wish that men would do to you...
leave you alone? Try it and you will have a lonely world
...no home, no neighborhood, no church, no nation.
Do you expect your employees to work for you while you
forget their welfare. Do you wish others to deal kindly
and generously with you? Do you demand that people
be honest, truthful, and trustworthy with you?
Would you rather others be courteous, and appreciative
of you and lend a helping hand when you have a hard task to do?
They who keep the Golden Rule will discover
that it must work both ways. It is "the rule of God."
In every land and in every age it is the
basic rule for good living. One cannot improve on it.
If you want Golden Rule treatment from others
you must give Golden Rule treatment to them.
It will work in the experiences of every man.
It is the Divine Way. The Golden Rule is still very Golden.

ABIDING SAVIOR LUTHERAN

Rev. Donald E. Marquart, Pastor
Sunday School 9:00 a.m.
Morning Worship 10:00 a.m.

FIRST CHRISTIAN CHURCH

H. J. Swink, Pastor
Sunday School 9:45 a.m.
Morning Worship 10:50 a.m.
Evening Service 7:00 p.m.
Mid-Week Bible Study
Choir Practice Wed. 7:00 p.m.

FIRST METHODIST CHURCH

Rev. Alvis Coleman, Pastor
Sunday School 9:45 a.m.
Morning Worship 10:55 a.m.
Evening Worship 5:00 p.m.
MYF 5:30 P.m.

PRIMERA IGLESIA BAUTISTA

Rev. David G. Flores, Pastor
Sunday School 9:45 a.m.
Morning Worship 11:00 a.m.
Training Union 6:00p.m.
Evening Worship 7:00p.m.
Prayer Service Wed. 7:00 p.m.

ALL SAINTS EPISCOPAL

Rev. Billy F. Tomlin, Pastor
Morning Prayer 9:00 a.m.
Holy Communion 1st Sun.
Office hrs. Mon. & Fri. 9-5

GOSPEL TABERNACLE

Rev. H. M. Bowley, Pastor
Sunday School 9:45 a.m.
Worship Services 11:00 a.m.
Evening Services 7:45 p.m.
Mid-Week Services Tuesday and Thursday 7:45 p.m.

TRINITY BAPTIST CHURCH

Rev. Thomas C. Dusek, Pastor
Sunday School 10:00 a.m.
Morning Worship 11:00 a.m.
Training Union 6:00 p.m.
Evening Worship 7:00 p.m.
Wed. Prayer Meeting 6:30 p.m.

FIRST BAPTIST CHURCH

Rev. J. E. Lafferty, Pastor
Sunday School 9:45 a.m.
Morning Worship 10:55 a.m.
Training Union 5:00 p.m.
Evening Worship 6:00 p.m.
Wed. Evening Services 7:30 p.m.

BATTETOWN BAPTIST

Robert L. Bunn, Pastor
Sunday School 10:00 a.m.
Morning Worship 11:00 a.m.
Training Union 6:30 p.m.
Evening Worship 7:30 p.m.
Mid-Week Services 7:30 p.m.

ST. MONICA'S CATHOLIC

Rev. John Geiser, Pastor
Rev. Emilian Foltyn, Asst.
1st Mass 6:00 a.m.
2nd Mass 8:00 a.m.
3rd Mass 10:00 a.m.

FIRST PRESBYTERIAN

Rev. Wirt Skinner, Pastor
Sunday Church School 9:45 a.m.
Sunday Worship 11:00 a.m.
Youth Fellowship 6:00 p.m.

LIBERTY METHODIST

George Doss, Pastor
Church School 10:00 a.m.
Morning Worship 11:00 a.m.
Services on 2nd and 4th Sundays

BUCKHOLTS BRETHREN

Rev. John Baletka, Pastor
Worship Services 8:15 a.m.
Sunday School 9:25 a.m.

BUCKHOLTS FULL GOSPEL

Sunday School 9:45 a.m.
Worship Service 11:00 a.m.
Evening Worship 7:00 p.m.

HOPE LUTHERAN CHURCH

Rev. Ervie E. Braun, Pastor
Sunday School 9:00 a.m.
Morning Worship 10:00 a.m.

UNITED CHURCH OF CHRIST (BEN ARNOLD)

Rev. C. E. Wierth, Pastor
Sunday School 9:00 a.m.
Morning Worship 10:00 a.m.

FIRST ASSEMBLY OF GOD

H. A. Brawley, Pastor
Sunday School 9:45 a.m.
Morning Worship 11:00 a.m.
C. A. Service 6:15 p.m.
Evening Worship 7:00 p.m.
Wed. Prayer Service 7:30 p.m.

BUCKHOLTS BAPTIST CHURCH

Rev. C. A. Kent, Pastor
Sunday School 10:00 a.m.
Worship Service 11:00 a.m.
Training Union 6:00 p.m.
Evening Worship 6:30 p.m.
Mid-Week Prayer Wed. 7:15 p.m.

CHURCH OF CHRIST

Nelson Stark, Minister
Bible Classes 9:30 a.m.
Worship Services 10:20 a.m.
Young People Meeting 5:00 p.m.
Evening Worship 6:00 p.m.
Mid-Week Service Wed. 8:00 p.m.

LIGHTS CHAPEL BAPTIST

Rev. J. D. Green, Pastor
Sunday School 9:45 a.m.
Worship 11:00 a.m.

Anderle Lumber Company
The Anderle Family

Eplen Furniture Company
The Eplen Family

Dodson Auto Supply
The Dodson Family

Wied Hardware
The Wied Family

McLane Company, Inc.
Management and Staff

Mack's Oil Company
And Mack's Automats

Tuc's Drive-In, Rogers
Frank and Mable Tucker

Modern Gin--Buckholts
Mr. W. E. Beckhusen

National Building Center, Rogers
Mr. and Mrs. Wayne Crawford

Milam Sheet Metal Shop
Mr. and Mrs. Milush Valka

Cameron Machine Shop
Clarence and Herman Hanel Family

St. Edward Hospital
Rischar Memorial

Your Dairy Queen
Mr. and Mrs. A. U. Streetman

The Mamie A. Hefley Ins. Agency
Mamie Stedman Insurance
Wis Nelte - L. W. Streup, Jr.

Hensley-Russell, Inc.
Management and Staff

Newton Memorial Hospital
and Newton Clinic

Culpepper Furniture & Hdw. Co.
The Culpepper Family

Cameron Nursing Home and Colonial Nursing Home

Schiller Motors & Service Station
Your Friendly Chrysler Corporation Dealer
Chrysler-Dodge-Plymouth

Southern Farm Bureau Ins. Agent
Participating Insurance
Bill Arthur

The Citizens National Bank
Officers and Staff
Member of F. D. I. C.

CAMERON GROVE BAPTIST

Rev. L. L. V. Jones, Pastor
Sunday School 9:45 a.m.
Worship 11:00 a.m.

PROGRESSIVE BAPTIST

Rev. J. H. Webb, Pastor
Sunday School 9:45 a.m.
Worship 11:00 a.m.

BLESSED SACRAMENT CATHOLIC, Cameron

Fr. Joseph Pocovi, T. O. R.

FIRST SPIRITUAL CHURCH

Homer H. Kelley, Pastor
Sunday School 10:00 a.m.
Services 11:00 a.m.
Services every Sunday

CAMERON CHURCH OF CHRIST WEST 10 th

Thomas Wright, Minister
Bible Classes 10:00 a.m
Worship Service 11:00 a.m.
Evening Worship 6:00 p.m.
Bible Study (Thurs.) 7:00 p.m.

ROGERS CHURCHES

CHRISTIAN CHURCH

H. J. Swink, Pastor
Preaching Service 9:20 a.m.
Sunday School 10:20 a.m.

CHURCH OF CHRIST

Louis Sirny, Minister
Bible Class 9:45 a.m.
Morning Worship 10:45 a.m.
Evening Worship 7:00 p.m.

FIRST BAPTIST CHURCH

Shelby Jones, Pastor
Dwayne Wise, Music-Youth
Sunday School 10:00 a.m.
Worship Services 11:00a.m.
Training Union 6:00 p.m.
Evening Worship 7:00 p.m.
Wednesday Prayer 7:00 p.m.

TRACY METHODIST

Rev. Alvis Coleman, Pastor
Sunday School 10;00 a.m.
Second and Fourth Sunday Services
9:00 a.m.

MAYSFIELD PRESBYTERIAN

Rev. Wirt Skinner, Pastor
Services 2nd and 4th Sundays
Sunday School 10:00 a.m.

ROGERS METHODIST

Rev. Joe Cooper, Pastor
Sunday School 9:30 a.m.
Worship Service 10:30 a.m.
Evening Worship 8:00 p.m.

MILANO CHURCHES

MILANO BAPTIST

Rev. Don Duval, Pastor
Sunday School 10:00 a.m.
Morning Worship 11:00 a.m.
Training Union 6:30 p.m.
Evening Worship 7:30 p.m.
Woman's Missionary Union Wednesday 10:00 a.m.
Mid-Week Prayer Service Wednesday 7:30 p.m.
Royal Ambassadors and Girl's Auxiliary, Thursday 3:45 p.m.

MILANO METHODIST CHURCH

Rev. George Doss Jr., Pastor
Sunday School 9:00 a.m.
Morning Services 9:45 a.m.
Evening Services 7:30 p.m.
MYF 6:00 p.m.

JERUSLEM BAPTIST

Rev. O. L. Taylor, Pastor
Sunday School 9:45 a.m.
Worship 11:00 a.m.

MT. ZION BAPTIST

Rev. C. L. Boulden, Pastor
Sunday School 9:45 a.m.
Worship 11:00 a.m.

BETHELAME CHURCH

Rev. J. W. Williams, Pastor
Sunday School 9:45 a.m.
Worship 11:00 a.m.

CALVERT-BREMOND METHODIST

Rev. Gary Munion, Pastor
Preaching 11:00 a.m.

GAUSE BAPTIST

Rev. M. E. Smith, Pastor
Preaching 11:00 a.m.

ROSEBUD CHURCHES

FIRST BAPTIST CHURCH

Eugene Morley, Pastor
Floyd W. Berry Jr.
Dir. of Music & Youth
Sunday School 9:45 a.m.
Morning Worship 10:55 a.m.
Evening Worship 8:00 p.m.

ROSEBUD CEDAR SPRINGS METHODIST

Rev. W. Garland Reeves, Pastor
Sunday School 9:45 a.m.
Morning Worship 11:00 a.m.
Evening Worship 7:00 p.m.

FIRST LUTHERAN CHURCH

Rev. Hickman, Pastor
Sunday School 8:00 a.m.
Bible Classes 8:30 a.m.
Worship Services 9:00 a.m.

CHURCH OF CHRIST

Holland Boring Sr., Minister
Bible Study 10:00 a.m.
Morning Worship 10:45 a.m.
Evening Worship 6:00 p.m.
Wednesday:
Ladies Bible Class 9:00 a.m.
Mid-Week Services 7:30 p.m.

ST. ANN'S CATHOLIC

Rev. Ray Widacki, Pastor
Mass 9 and 10:30 a.m.

ASSEMBLY OF GOD

Rev. O. A. Fritz, Pastor
Sunday School 9:45 a.m.
Morning Worship 11:00 a.m.
Evening Services 7:30 p.m.

BEN ARNOLD BAPTIST

Jimmy Maddox, Pastor
Worship 10:30 a.m.
Training Union 6:30 p.m.
Worship 7:30 p.m.

EVANGELICAL BRETHREN
Buckholts, Texas

Rev. Frank A. Simcik, Pastor
Worship Services 9:00 a.m.
Sunday School 10:00 a.m.
Bible Study & Children Choir:
Tuesday 7:30 p.m.

YARRELLTON BAPTIST

Ronney Woolery, Pastor
Sunday School 10:00 a.m.
Morning Worship 11:00 a.m.
Evening Services 8:00 p.m.

ST. CYRIL & METHODIUS CATHOLIC-MARAK

Rev. Pat Johnson Marak
W. M. 7:30 a.m.
Sunday Mass 9:00 a.m.
Confession heard before Mass also on Sunday

HOYTE BAPTIST

Sunday School 10:00 a.m.
Every Sunday

SHARP PRESBYTERIAN

Fred Brooks, Pastor
Church School 9:45 a.m.
1st Sunday Service 11:00 a.m.
Ladies Auxillary, First Thursday at 2 p.m.

SAN GABRIEL BAPTIST

Rev. Bob Wimberly, Pastor
Sunday School 10:00 a.m.
Morning Worship 11:00 a.m.
Training Union 7:30 p.m.
Worship Service 8:30 p.m.
Mid-Week Prayer Service 8:30 p.m.
WMU Meeting Wednesday 7:30 p.m.
Brotherhood 1st and 3rd Saturday nights 8:30 p.m.

SAN GABRIEL CHRISTIAN

Sunday School 10:00 a.m.
Morning Worship 11:00 a.m.

BURLINGTON BAPTIST

Rev. Ronnie Lillard, Pastor
Sunday School 10:00 a.m.
Preaching Services 11:00 a.m.
Evening Service 7:00 p.m.

BURLINGTON CATHOLIC ST. MICHAEL'S

Rev. Ray Widacki, Pastor
Mass 7:30 a.m.

LITTLE RIVER BAPTIST

Rev. Bill Elder, Pastor
Sunday School 10:00 a.m.
Morning Worship 11:00 a.m.
Evening Services 7:00 p.m.

MARLOW BAPTIST CHURCH

Rev. James Ingram, Pastor
Sunday School 10:00 a.m.
Morning Services 11:00 a.m.

MAYSFIELD METHODIST

Rev. Alvis Coleman, Pastor
Morning Worship 9:00 a.m.
1st and 3rd Sundays
Sunday School 10:00 a.m.

Seek The CITY Whose Builder Is GOD

BUYING? SELLING? RENTING? HIRING? GO CLASSIFIED

CLASSIFIED ADVERTISING RATES

Run 1 time 6 ¢ per word
Run 2 times 5 ¢ per word
Run 3 times 4 ¢ per word
Minimum cost per ad, $1.00

words	Times 1st	Times 2nd	Times 3rd
16	1.00	1.00	1.00
17	1.02	1.00	1.00
18	1.08	1.00	1.00
19	1.14	1.00	1.00
20	1.20	1.00	1.00
21	1.26	1.05	1.00
22	1.32	1.10	1.00
23	1.38	1.15	1.00
24	1.44	1.20	1.00
25	1.50	1.25	1.00

Card of Thanks -- $1.75
Display ads per column inch $1.10
Deadline for ads: Tues - Noon
Fri - 1 p.m.

The publisher does not guarantee the financial responsibility of any firm or individual in connection with ads appearing under the "Business Opportunities" or other classifications and requiring CASH INVESTMENT.

Readers are urged to make a personal investigation of all such ads.

RADIO AND TV SERVICE
Telephone 697-3691
DENNIS KUBECKA
808 West Main Street
FIRST in Radio and Television in Cameron

- LISTINGS -

--The B. G. Rice home on W 1st.

--25 acre tract east of Cameron, trees and water.

--232 acre river bottom land.

--50 acres land 4 miles west of Cameron.

Gordon S. BASKIN Realtors
106 SOUTH HOUSTON CAMERON, TEXAS 76520

SHAW'S GARAGE
General Repairs & Used Parts
WILL BUY OLD CARS
697-3660 WACO HIWAY

For Dependable Termite & Pest Control
Call—697-2205
Free Termite Inspection
U. A. CROW
1808 N. Famin
Cameron, Texas
Bonded For Your Protection

FOR SALE

PIANOS - Largest selection in Central Texas. New Pianos and organs at a discount. Our low overhead is your savings. HAROLD'S PIANO SALES & SERVICE Lott, Texas 817 - 584-2866. 31-tfc

SCRATCHED IN SHIPMENT 5-1969 ZIGZAGS
Perfect condition do fancy patterns, sew on buttons, make Buttonholes, Monograms Etc. $28.50 Cash or $5.50 per month, For home trial write Box 5, in care of this paper. 31-tfc

FOR SALE - Oliver Cotton Strippers, all models. New and used parts. Jezeks attachments installed. Bob's Welding Shop, 778-3051, Temple. 35-3mo/c

FOR SALE - Good gentle horses. See Hope Thomas 1503 West Batte, Phone 697-3006. 36-tfc

FOR SALE - Reduce safe and fast with GoBese Tablets and E-Vap water pills. Dusek Pharmacy. 35-3tp

FOR SALE - 10 Ft. Amco offset plow. Contact after 9 p.m. Gene Angell, Cameron, Tex Phone 72308 or Ferrol Angell at Milam Grain Co., Cameron Texas Phone 7-3142. 43-8tc

FOR SALE - Santa Gertrudis Bulls, 10-12 months old. Doak and David Granger Texas, ph-862-3225. 44 tfc

FOR SALE - 1969 Oldsmobile F85 Cutlass Supreme 2 dr. Hdtop. All power, 609 E 7th, Phone 697-2465. 45-1tc

FOR SALE - CUSTOM BUILT David Feeders. Cattle and calf creep feeders. Steel gates etc. 662-0270 or 662-0534, Waco. 43-4tc

FOR SALE - Ben Arnold Baptist Church Building 30' x 60' to be moved or dismantled and grounds cleaned. Sealed Bids opened Sept 1, 1970. We reserve the right to reject all bids. Send to: Ben Arnold Baptist Church, Box 85, Ben Arnold. Texas 76517. 4[illegible]tc

FOR SALE - 1965 Olds 88 Dynamic; 1969 Mach one automatic transmission, GT equipment, low mileage; 1966 Ford Custom 500-one owner. Cars with power and air. Rev. H. M. Bowley, 408 N. Washington, 697-3025. 31-tfc

GARAGE SALE - 1509 North Crockett. Starts at 8 a.m. Aug. 21 and 22nd. A little of everything. 45-1tp

FOR SALE - 1200 gal water cistern $35.00. Yarrellton, Community. Lawrence Vrazel Sr. Rt 2 Buckholts, Texas 45-2tp

GARAGE SALE - clothes, all sizes; Furniture; Dishes; Miscelaneous. Thursday, Friday and Saturday Aug. 20-21-22 Corner of U.S. 77 (Waco Highway) and Industrial Blvd. 45-1tc

FOR RENT

FOR RENT - 160 acre farm, 9 miles east of Temple. Would sell 18 mother cows. Prefer settled couple or family. Contact L. L. Havlik, 1017 S. First Temple, Texas.

FOR RENT - one bedroom furnished apt. Two air conditioners. See at 607 B E. 6th. 41-tfc

FOR RENT - Four Room unfurnished apt. 7th and Travis. Back Apt. $45.00. Phone 697-2087. 42-1tc

FOR RENT - Mobile Home Space. All new fenced 37' x 100' lots with large concrete patios and walkways with all conveniences $25.00 month. Cameron Mobile Home Park East 3rd St., Phone 697-2060. 41-tfc

MISCELLANEOUS

AG Lime and Fertilizer Spreader. Truck Service available. Rockdale Farm and Ranch Supply. 512-446-2698. 44-8tc

WANTED - Nice furnished apartment. Air conditioned. Write Cameron Herald Box A, Cameron. 40-3tp

WANTED - Twenty gauge single shotgun, slightly used air conditioners, good used T.V.'s, washing machine. Bassel Wilson. 45-1tc

FOR BULLDOZER WORK
Call B&B Contractors
Milano, Texas
T. W. Betchan
Day 512-445-2525
Night 512-446-5966

LIVESTOCK

FOR SALE - Registered Hereford Bulls. Not too fat but ready to work. Price is right. Plenty to choose from. Phone 583 - 2543 R. W. Ellison, Charles Ellison, Rosebud, Texas 9-tfc

HELP WANTED

PARTTIME girl for page layout. Apply in person. Cameron Herald. tf

HELP WANTED - Person usually at home to take telephone calls in their home for out of town business. Write P.O. Box 81 Killeen, Texas 44 2tc

DRIVERS NEEDED

Train now to drive semi-truck and over the road. Diesel or gas; experience helpful but not necessary. You can earn over $5.00 per hour after short training. For application and personal interview, Call 713-529-8369 or write Safety Dept. United Systems Inc., % McLean Terminal Bldg., 2301 McKinney, Houston, Tex 77003. 43-2tc

HELP WANTED - How does she do it?? Never short of cash. Her secret? She earns good money as an AVON Representative. Why not join her? Call now: - Betty Bennett 105 Palm Drive, Marlin, Texas "Call Collect" 817-936-6043. 40-tfc

CUNNINGHAM
RADIO, TV, HI-FI REPAIR
Reasonable Rates
Free Pickup & Delivery
On Milano Highway
Call 697-3773
If no answer call 697-675[illegible]

SOMETHING for sale at your house? Call 697-6671.

LEGAL NOTICE

AN ORDER OF THE COMMISSIONERS' COURT OF MILAM COUNTY, TEXAS, CALLING AN ELECTION TO DETERMINE WHETHER THE MILANO INDEPENDENT SCHOOL DISTRICT SHALL BE CONSOLIDATED WITH THE CAMERON INDEPENDENT SCHOOL DISTRICT

WHEREAS, petitions have been presented to the County Judge of this County praying that elections be ordered to determine whether the Milano Independent School District of Milam County, Texas, shall be consolidated with the Cameron Independent School District of Milam County; and,

WHEREAS, it appears and is now found that:

1. Each of the aforesaid school districts are Independent School Districts, and the districts are contiguous, constituting as a whole one continuous territory; and,

2. According to the last preceding federal census, neither of the Districts was located in whole or in part in a County having a population of 100,000 or more, nor was either of the districts governed by an elected board of nine members, nor did either of the districts have 30,220 or more scholastics according to the last official scholastic census; and, therefore, it is not necessary to obtain the approval of the governing body of either of said school districts prior to the calling of the election herein requested; and,

3. No election involving the same consolidation proposal has been held within one year from the date of this order; and,

4. Each petition is signed by 20 or a majority of the legally qualified voters of the individual districts proposed to be consolidated as now constituted and the same are otherwise in conformity with law; and,

WHEREAS, it further appears that there is lawful authority for the calling of an election under the provisions of the Texas Education Code; and, therefore, the petitions as presented should be granted as prayed for; therefore,

BE IT ORDERED BY THE COMMISSIONERS' COURT OF MILAM COUNTY, TEXAS:

SECTION 1: That elections shall be held on the 12th day of September, 1970, within the Milano Independent School District and within the Cameron Independent School District to determine whether a majority of the legally qualified voters of each of said districts desire the said districts to be consolidated for school purposes, the resulting consolidated district to be known as the Cameron Consolidated Independent School District.

SECTION 2: That at the separate elections herein ordered the polling places and officers of said election shall be respectively as follows:

POLLING PLACE AND ELECTION OFFICIALS

1. Cameron High School Gymnasium (Cameron Independent School District)
Mr. Felix Matula, Presiding Judge
Mrs. Sam Houston, Alternate Presiding Judge

2. Milano High School (Milano Independent School District)
L. E. Love, Presiding Judge
Mrs. Homer Haddox, Alternate Presiding Judge

The Presiding Judge at each polling place shall appoint at least two and not more than 3 additional clerks as deemed necessary for the proper conduct of the election. If the regularly appointed presiding judge serves as expected, the alternate presiding judge shall be one of the clerks.

SECTION 3: All electors shall vote in the district in which they reside. Alsentee voting shall be conducted at the following places:

Cameron Independent School District: Superintendent's Office, with Miss Viola Wied as Clerk.

Milano Independent School District: Superintendent's Office, with Mrs. Eugenia Vinton as Clerk.

Absentee voting shall be conducted between the hours of 8:30 A.M. to 4:30 P.M. each day that is not a Saturday, a Sunday or an official State holiday, all in accordance with the provisions of Chapter 5, V.A.T.C.S., Election Code.

SECTION 4: The ballots for said election shall be prepared in sufficient number and in conformity with Chapter 6, V.A.T.C.S., Election Code, and printed on such ballots shall appear the following proposition:

CONSOLIDATION

The word "FOR" and beneath it the word "AGAINST" shall be made to appear on the left of the propostion. A square shall be printed on the left of each of the words "FOR" and "AGAINST", and each voter shall place an "X" in the square beside the statement indicating the way he wishes to vote.

SECTION 5: None but legally qualified voters who are residents of said Milano Independent School District and Cameron Independent School District shall be entitled to vote at respective elections herein ordered.

SECTION 6: It is further ordered that the County Clerk of this County shall give notice of said elections by publication of a substantial copy of this order in a newspaper published in this County, such publication to appear one time at least twenty (20) days prior to the date of the election.

PASSED AND APPROVED this the 13th day of AUGUST 1970.

O. B. Harden
County Judge, Milam County, Texas

ATTEST:
Wayne B. Wieser
County Clerk and Ex-Officion Clerk of the Commissioners' Court of Milam County, Texas

PUBLIC NOTICE
Proposed CONSTITUTIONAL AMENDMENT
NUMBER FIVE ON THE BALLOT (HJR28)
General Election Nov. 3, 1970

BE IT RESOLVED BY THE LEGISLATURE OF THE STATE OF TEXAS:

Section 1. That Section 52, Article III, Constitution of the State of Texas, be amended to read as follows:

"Section 52. (a) Except as otherwise provided by this section, the Legislature shall have no power to authorize any county, city, town or other political corporation or subdivision of the State to lend its credit or to grant public money or thing of value in aid of, or to any individual, association or corporation whatsoever, or to become a stockholder in such corporation, association or company.

"(b) Under Legislative provision, any county, any political subdivision of a county, any number of adjoining counties, or any political subdivision of the State, or any defined district now or hereafter to be described and defined within the State of Texas, and which may or may not include, towns, villages or municipal corporations, upon a vote of two-thirds majority of the resident property taxpayers voting thereon who are qualified electors of such district or territory to be affected thereby, in addition to all other debts, may issue bonds or otherwise lend its credit in any amount not to exceed one-fourth of the assessed valuation of the real property of such district or territory, except that the total bonded indebtedness of any city or town shall never exceed the limits imposed by other provisions of this Constitution, and levy and collect taxes to pay the interest thereon and provide a sinking fund for the redemption thereof, as the Legislature may authorize, and in such manner as it may authorize the same, for the following purposes to wit:

"(1) The improvement of rivers, creeks, and streams to prevent overflows, and to permit of navigation thereof, or irrigation thereof, or in aid of such purposes.

"(2) The construction and maintenance of pools, lakes, reservoirs, dams, canals and waterways for the purposes of irrigation, drainage or navigation, or in aid thereof.

"(3) The construction, maintenance and operation of macadamized, graveled or paved roads and turnpikes, or in aid thereof.

"(c) Notwithstanding the provisions of Subsection (b) of this Section, bonds may be issued by any county in an amount not to exceed one-fourth of the assessed valuation of the real property in the county, for the construction, maintenance, and operation of macadamized, graveled, or paved roads and turnpikes, or in aid thereof, upon a vote of a majority of the resident property taxpayers voting thereon who are qualified electors of the county, and without the necessity of further or amendatory legislation. The county may levy and collect taxes to pay the interest on the bonds as it becomes due and to provide a sinking fund for redemption of the bonds."

Sec. 2. The foregoing constitutional amendment shall be submitted to a vote of the qualified electors of this state at an election to be held on the first Tuesday after the first Monday in November, 1970, at which election the ballots shall be printed to provide for voting for or against the proposition: "The constitutional amendment authorizing any county, on the vote of a majority of its qualified property taxpaying electors, to issue road bonds in an amount not to exceed one-fourth of the assessed valuation of the real property in the county."

GREEN'S FUNERAL HOME
CAMERON, TEXAS
Oldest Funeral Establishment and Only Funeral Home With Licensed Lady Mortician In Milam And Surrounding Territory.
When Your Doctor Advises You Need An Ambulance
SPECIFY GREEN'S AMBULANCE
Phone 697-6611 - - Cameron
Life Insurance — Burial Insurance
Pre-Need Funeral Service — Ambulance Service
Funeral Consultants — Large Spacious Chapel
-Serving All Religions-

PUBLIC NOTICE
Proposed CONSTITUTIONAL AMENDMENT
NUMBER SIX ON THE BALLOT (SJR32)
General Election Nov. 3, 1970

BE IT RESOLVED BY THE LEGISLATURE OF THE STATE OF TEXAS:

Section 1. That Section 51, Article XVI, Constitution of the State of Texas be amended to read as follows:

"Section 51. The homestead, not in a town or city, shall consist of not more than two hundred acres of land, which may be in one or more parcels, with the improvements thereon; the homestead in a city, town or village, shall consist of lot, or lots, not to exceed in value Ten Thousand Dollars, at the time of their designation as the homestead, without reference to the value of any improvements thereon: provided, that the same shall be used for the purposes of a home, or as a place to exercise the calling or business of the head of a family; provided also, that any temporary renting of the homestead shall not change the character of the same, when no other homestead has been acquired."

Sec. 2. The foregoing constitutional amendment shall be submitted to a vote of the qualified electors of this state at an election to be held on the first Tuesday after the first Monday in November, 1970, at which election the ballots shall be printed to provide for voting for or against the proposition: "The constitutional amendment increasing the value of the homestead which is exempt from forced sale."

PUBLIC NOTICE
Proposed CONSTITUTIONAL AMENDMENT
General Election Nov. 3, 1970
NUMBER FOUR ON THE BALLOT (HJR15)

BE IT RESOLVED BY THE LEGISLATURE OF THE STATE OF TEXAS:

Section 1. That Article III, Section 51-b, Subsection (a), Constitution of the State of Texas, be amended to read as follows:

"(a) The State Building Commission is created and succeeds to the powers and duties heretofore vested in the agency of the same name by this Constitution and to the powers and duties the Legislature has vested or may vest in the Commission. Its membership shall consist of three Texas citizens appointed by the Governor with the advice and consent of the Senate. The term of each member shall be six years except in the first appointments to the Commission the Governor shall appoint one member for two years, one for four years, one for six years, and thereafter one member biennially. The Governor shall biennially designate one member as Chairman. Vacancies in the Commission shall be filled by appointment by the Governor for the unexpired term. The provisions of this paragraph shall be self-enacting."

Sec. 2. The foregoing constitutional amendment shall be submitted to a vote of the qualified electors of this state at an election to be held on the first Tuesday after the first Monday in November, 1970, at which election the ballots shall be printed to provide for voting for or against the proposition: "The constitutional amendment reconstituting the State Building Commission as a three-member appointive commission."

DITTMART TEMPLE, INC.
SELF SERVICE BUILDING MATERIALS
DISCOUNT STORE
WAYNE H. CHIPMAN, MGR.
214 S. SECOND ST., TEMPLE, TEXAS

4x8 Luan Mahog Panel	2.49EA	4x8-3/8" CDS Plywood	2.59EA
1/4" Birch Panel	5.38EA	4' Bifold Door	23.95EA
4x8-Prefin. Panel	2.29EA	Corrg. Iron	9.95 SQ.
4x8-Mahog. Back Vinyl Panel	3.99EA	Ceiling Tile	8 1/2¢ Sq. Ft.
4x8-Tileboard	4.95EA	235 LB. Std. Roofing	6.69 SQ
4x8-1/4" Sheetrock	.84EA	Pure Vinyl Floor Tile 9x9	8¢EA
4x8-1/2" Sheetrock	.94EA	15 LB. Felt	2.29 Roll
4x8-1/4" AD Plywood	2.99EA	90 LB. Roll Roofing	2.29 (2.89) Roll
4x8-3/4" AD Plywood	6.59EA	Perf-A-Tape	.69¢ Roll
HC Mahog. Doors	4.79EA	Poly Film X 1000 SQ. FT.	2.88
Int. Mahog. Door Units	13.69	Caulking Compound	30¢ Tube
4x8-1/4" Cedar Line	7.59EA	Alum. Screen Doors	8.88 EA
4x8-3/8" Texture 1-11	4.48EA	4x8-1/4" Particle Board	2.19 EA.

ALUMINUM WINDOWS WITH SCREENS

24" x 24"	7.35EA	32" x 52"	13.85EA
24" x 36"	8.32EA	32" x 60"	15.11EA
36" x 36"	11.77 EA	36" x 60"	16.18EA

ALL FIRST GRADE MATERIAL
Open 8 Til 5 Week Days, 8 Till 1 Sat.

NOTICE OF APPLICATION FOR PACKAGE STORE PERMIT

As required by Art. 666-10, Texas Penal Code, notice is hereby given that an Application is being filed with the Texas Alcoholic Beverage Commission for a Package Store Permit in behalf of A.J. Mondrik, D/B/A WEST SIDE PACKAGE STORE. The exact location of Applicant's place of business is: 1007 W. 4th Street, Cameron, Milam County, Texas. Mailing address: 1007 W. 4th St., Cameron, Texas 76520; and Applicant is the Sole Owner of such business. 2t

Gause

By Mrs. Wanda Lee

Mrs. Laura Ward who will be leaving soon to live in De Ridder, La. was honored Friday night with a farewell party at the Methodist Church annex.

Mr. and Mrs. Claude Lagrone are the parents of a daughter, Catrina Loriene, who was born Friday, August 14th in a Bryan hospital.

Mr. and Mrs. Alvin Nelson and children of Milano visited with Mr. and Mrs. Jimmy Cass and children Thursday night.

Mr. and Mrs. Blake Bailey are home from a trip to Anchorage, Alaska where they visited with M/sgt. and Mrs. Woodrow Zajicek, Lisa and Sue Zann. Some of the places of interest they visited included Mt. McKinley National Park, Fairbanks, Valdez, to the Salmon Derby in Seward, Palmer. The highlight of Mr. Bailey's trip was salmon fishing in the lakes and streams around Anchorage, some of which were two feet long and weighed from 10 to 18 pounds. The salmon that is.

Mrs. Bille Dragoo, Sherri, Cindy and Blake of Austin visited here several days with Mr. and Mrs. Blake Bailey.

Mr. and Mrs. David Wilkins, J. D. and Diana attended a baseball game at the Astrodome in Houston Friday night and then spent the night with relatives.

August 1st, Mr. and Mrs. Roger Todd and Mrs. Sarah Bowling were in Port Nechas to attend the wedding of the Todd's grandson Jimmy Todd. He is the son of Rev. and Mrs. James Oran Todd. After the wedding they visited in Baytown with Mr. and Mrs. Bill Todd. While there Elmer and Webster Brinkley visited with them.

Mrs. Sarah Bowling left Friday on the Eagle, for St. Louis, Missouri for a visit with her son, Preston. He has a trip planned for them to the 50th International Christian Endevor Convention Meeting at Kitchener, Waterloo, Onterio, Canada. After which they plan to tour other places of interest.

Mr. Koye Cass attended the Cass reunion at Fair Park in Rockdale Sunday, August 16. Others attending were Mr. and Mrs. Ervin Scott, Mrs. Corabelle Kyle of Rockdale, the Dan Scotts, Mike, Ronnie and Lisa of San Antonio, Mrs. Ida Scott and Mrs. Flora Story of Lubbock, the Guy Hairstons of Milano, the V. L. Wallaces of Travis, the Jerry Nabours of Rockdale, Miss Katie Nisbett of Salem, Janie and Peggy Scott of Waco, Mr. and Mrs. Dan Cass of Calvert, Phyllis Marshall and Mrs. Loretta Barnett and Lynn.

Mr. Bill Hairrell is a patient in Veterans Hospital in Marlin. He is in room 409.

Mrs. Jim Harlan, postmaster, attended the Postmasters Seminar at Nacogdoches Sunday thru Wednesday last week.

Mr. and Mrs. Wayne Lee, Craig and Lance honored their daughter and sister, Kelly Jean, on her 3rd birthday, Sunday August 16th.

At noon Sunday a covered dish lunch was served in the Lee home. Those attending included, Mr. and Mrs. Harold Neal, the Roy Gene Millers of Milano, Mrs. Edna Matejowsky of Rockdale, Mrs. Fannie Holdiness of Houton, the Wayne Albrights and Marsha of Hearne, Mrs. Edward Dworaczyk, Larry and Garry, Mr. Carl Newman of San Antonio, the Jimmy Cass family, the Alfred Coats family, Miss Kay Wilkins, Rev. and Mrs. Louie Walston, and Ray Cass.

At 2 p.m. Kelly celebrated her birthday with a party. The guests were each presented with a party whistle upon arrival and spent the afternoon playing games.

The dining room table was covered with a white lace table cloth centered with a chocolate cake iced with white icing, pink flowers, ballarinas and inscription "Happy Birthday" and three candles. Silver candleholders on either side of the cake held a pink taper, and the punch bowl at one end of the table.

Refreshments of birthday cake, cupcakes and rasberry sherbet punch was served to the guests.

Each girl guest was presented with a cosmetic set and the boys puzzles and each a balloon as favors.

Children attending were Diana Wilkins, Theresa Walston, Ray, Kevin and Sherri Coats, Debbie Todd, Dwyane and Lisa Cass, Staci Hux, Larry and Garry Dworaczyk, and Kelly's brothers, Craig and Lance. Adults who were at the lunch, Mrs. Garland Hux, Mrs. James Todd also attended.

Monica Brown, Tammy and Sammy Pierce and Kelly's grandparents, Mr. and Mrs. Koye Cass and Mrs. Ila Mae Lee were unable to attend but sent gifts to express their birthday wishes.

Sunday night Mr. and Mrs. Jim Lee, Cathy and Cheryl of Houston arrived for a visit and birthday wishes.

BUSINESS and PROFESSIONAL DIRECTORY

FOR FUNERAL INSURANCE
CALL 697-3661
MAREK-BURNS FUNERAL HOME

Dependability
Any time of day or night that our services are needed you can depend on us. A phone call assures our [illegible] responsibility and details willingly.
Phone 697-3661
MAREK-BURNS Funeral Home

SERVE YOURSELF —And— SAVE At Mack's Automat
24-Hour Service
PHILLIPS GASOLINE
Deposit 25c, 50c & $1 bills
SH 36 — Next to Safeway

List your Business or Profession in The Herald's Directory at a very low cost to you. It's easy, just call 697-6671. The Cameron Herald

CAMP INSURANCE
representing
● Hartford Ins. Group ● Gulf Insurance Group
● Continental Ins Co. ● St. Paul Ins. Group
● Aetna Ins. Cos. ● Floyd West & Co.
● American Indemnity Insurance Company
YOUR Independent Insurance AGENT
OFFICES IN
Rockdale - Cameron - Buckholts
HI6-2102 697-6622 LY3-2055

You Save More at KEITH'S MINIMAX

Libby's Canned Food Sale!!!

LIBBY'S VIENNA

SAUSAGE 4 4-OZ. CANS 88c

Potted Meat	Libby's Tasty	8 3¼-Oz. Cans	$1.00
Tomato Juice	Libby's Tart	6 5½-Oz. Cans	49c
Pineapple	Libby's Crushed, Chunk or Sliced	2 No. 1½ Cans	55c
Corn	Libby's Cream Style or Short Cut Green Beans	5 No. 303 Cans	$1.00
Beets	Libby's Sliced Pickled or Sliced Harvard	4 16-Oz. Jars	$1.00
Mayonnaise	Kraft's Tasty	Pt. Jar	39c
Ivory Liquid	For Dishes	22-Oz. Btl.	57c
Tomato Sauce	Contadina Delicious	8-Oz. Can	10c
Dinners	Noodle Roni Romanoff, Stroganoff or Almondine	4 7-Oz. Pkgs.	$1.00
Instant Coffee	Folger's Flavorful	6-Oz. Jar	99c
Fruit Cocktail	First Pick	3 No. 303 Cans	79c
Asparagus	First Pick Cut	3 No. 300 Cans	$1.00

GET MORE!

U.S.D.A. CHOICE

Picnic Hams Whole Picnic LB. 39c

Beef Steak USDA CHOICE P.S. BEEF CENTER CUT CHUCK LB. 69c

USDA Choice **Chuck Roast** LB. 65c

Gold Nugget **Fryers** LB. 29c

Coca Cola 12 Btl. Reg. Carton Plus Deposit Limit 2 **69c**

Hunts **Pork&Beans** 4 2 1/2 Cans $1.00

Close-Up Reg. $1.19 Toothpaste Family Tube 77c

Head & Shoulder **Shampoo** 27 oz. Tube Boxes 81¢

VALUE PRICED

Prices Effective Aug. 20-21-22

We Reserve The Right To Limit Quantity

Steak	USDA Choice Rd. Bone Shoulder	LB.	89¢
Steak Club	USDA Choice	Lb.	99¢
Lunch Meats	Good Value Assorted	3 6-Oz. Pkgs.	$1.00
Short Ribs	USDA Choice Beef Ideal for BBQ	LB.	45¢
Sliced Bacon	Good Value Extra Lean Tender Smoked	1-Lb. Pkg.	79c
Beef Steaks	Texas Pride 100% Pure	1-Lb. Pkg.	89¢
Spare Ribs	Fresh Lean Meaty Medium Size	Lb.	69c
Roast	Round Bone Shoulder or Crown	LB.	79¢
Ham Slices	Picnic Center Cut	LB.	69¢

Special Value! IMPERIAL PURE CANE **SUGAR** 5-LB. BAG 39c

Great Savings! DETERGENT **TIDE** GT. BOX 69c

Special Value! TV FROZEN ORANGE **JUICE** 6 6-OZ. CANS $1

Top Quality! T.V. USDA GRADE AA MEDIUM **EGGS** DOZ. 39c

Shrimp	Golden Shore Frozen Cooked	10-Oz. Pkg.	79c
Corn	Good Value Frozen Cut; Green Beans, Mixed Vegs. or Green Peas	3 Bags	$1.00
Cream Pies	Morton	14 oz.	29¢
Tomatoes	Good Value Standard	4 No. 303 Cans	$1.00
Potatoes	Good Value Frozen Crinkle Cut	3 24-Oz. Pkgs.	$1.00
Whipped Topping	T.V. Frozen	Qt. Ctn.	47c
Candy Bars	Famous 10c	Pkg. of 6	49c
Cheese	Kraft American or Pimento Singles	3 6-Oz. Pkgs.	$1.00
Margarine	Rainbow Solid	5 1-Lb. Pkgs.	$1.00
Mellorine	Blue Bell Asst. Flavors	½-Gal. Ctn.	39c
Buttermilk	TV or Borden's	½-Gal. Ctn.	57c

Aluminum Foil	First Pick Heavy Duty	25'x18" Roll	55c
Black Pepper	Good Value	4-Oz. Can	37c
Pinto Beans	TV	1-Lb. Bag	19c
Liquid Detergent	Plush Green or Lemon	32-Oz. Btl.	69c
Curly Roni	American Beauty	8-Oz. Pkg.	19c
Comet Rice	Long Grain	28-Oz. Box	45c
Waffle Syrup	Blackburn Made	20-Oz. Btl.	41c
La Choy Noodles	Chow Mein	2½-Oz. Can	35c
Spaghetti	Skinner's Cut	2 8-Oz. Boxes	37c

U.S. No. 1 Russet **Potatoes** 8 Lb. Bag **49¢**

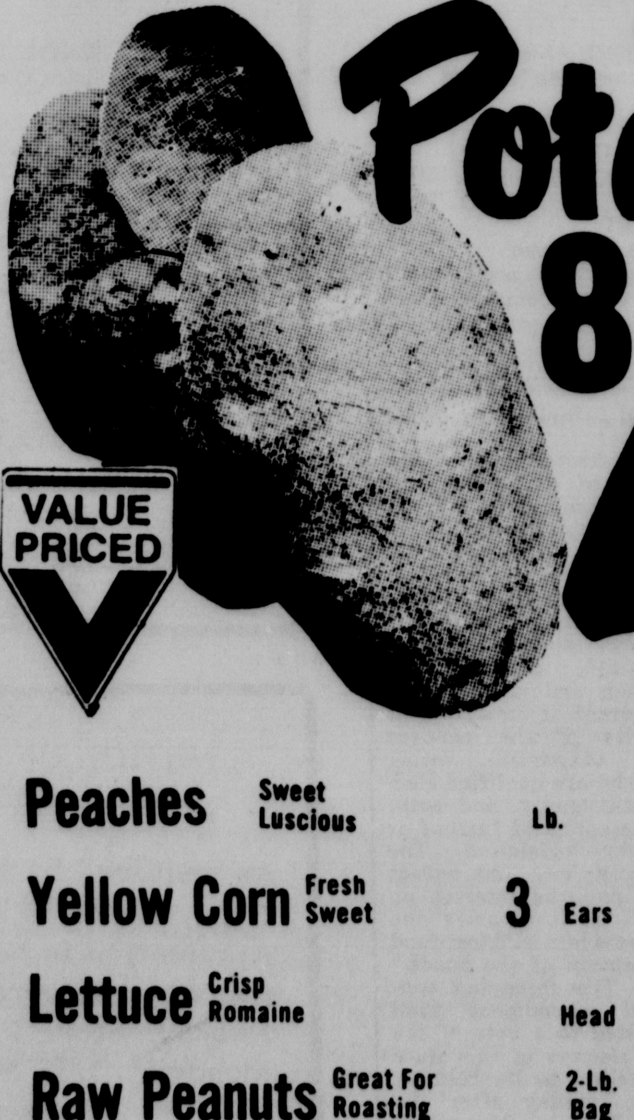

VALUE PRICED

NORTHERN WHITE OR ASSORTED BATHROOM **TISSUE** 4-ROLL PKG. 39c

GALA SOLID OR DECORATED PAPER **TOWELS** BIG ROLL 29c

VALUABLE COUPON — 100 EXTRA S&H GREEN STAMPS With This Coupon And the Purchase of $10.00 or More. Coupon Expires Aug. 22, 1970

VALUABLE COUPON — 150 EXTRA S&H GREEN STAMPS With This Coupon And the Purchase of 15.00 or More. Coupon Expires Aug. 22, 1970

Peaches	Sweet Luscious	Lb.	17c
Yellow Corn	Fresh Sweet	3 Ears	25c
Lettuce	Crisp Romaine	Head	27c
Raw Peanuts	Great For Roasting	2-Lb. Bag	89c
Oreos	Nabisco Creme Sandwich	19-Oz. Pkg.	53c
Nabisco Rings	Lemon or Sugar	15-Oz. Pkg.	39c
Dove Liquid	For Dishes	22 oz. Btl.	55¢
Lifebuoy Soap	Reg. Size	2 Bars	33c
Lux Soap	Reg. Soap	2 Bars	27c

VALUABLE COUPON — 50 EXTRA S&H GREEN STAMPS With This Coupon And The Purchase of 2 16 oz. Btls. Heinz Barbecue Sauce. Coupon Expires Aug. 22, 1970

VALUABLE COUPON — 50 EXTRA S&H GREEN STAMPS With This Coupon And The Purchase of 4 Pkgs. of Mary Baker Cookies. Coupon Expires Aug. 22, 1970

VALUABLE COUPON

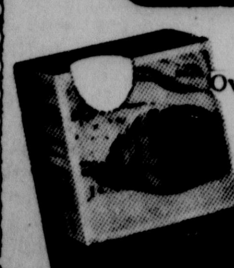

Pampers Overnight Disposable Diapers with this coupon Pkg. of 12 **65c**

WITHOUT COUPON 85c COUPON EXPIRES AUG. 22, 1970 GOOD AT MINIMAX

LIMIT 1 COUPON PER PURCHASE

Tissue Aurora 2 Roll Pack 29¢

Towels Northern Jumbo Roll 29¢

MICROFILM CENTER, INC.
P. O. BOX 45436
DALLAS, TEXAS 75235

THURSDAY EDITION

The Cameron Herald

A Daily Twice A Week

For Classifieds Call Cameron 697-6671

VOL. 111 NO. 45 | 10¢ Per Copy | Cameron, Milam County, Texas, Thursday, August 20, 1970 | 10 Pages Today

111 With F.M.L.

TOWARD THE FUTURE. . . .

To repeat ourselves, Cameron did not initiate the consolidation proposal with Milano, but certainly would welcome such a development should it occur.

It would create a base upon which students of both districts would benefit, officials here advise.

This county, like so many others, will one day have central education for technical training at least.

The Herald thinks, indeed, knows it is impossible to equate performance of schools of approximately 340 students compared to schools of approximately 1650 students.

We can isolate examples of student performance all day, but the averages will work better for the larger unit, no matter how you cut it. Try another county, try another state. The exception to this may be the extra large system, where student identity is lost in numbers.

We speak of the Cameron Independent School District view because we have more information on it. We understand information is forthcoming on Milano's 1970-71 school budget and related information. We welcome it.

Until recent years, such information was hard to come by here.

Like yours, our interest is in the child. We comment on student futures, not only on buildings, budgets, football teams, average daily attendance and all the rest.

Milano and Cameron can raise questions all day about what is best for the child, but a stronger norm for the general development (and specific development as well) of a student is somewhere in the size system between 2,000 and an ideal of 2,600 noted by the Governor's Committee on Education.

It is fair to say what is new is not popular. Funny, isn't it, after the merit rather than just newness is seen, the new often becomes popular? And tomorrows come much faster for us all the time.

The Herald's interest in education spans a decade. It has done what it can to help in the home district and districts nearby. We supported a consolidation effort between Rosebud and Lott because the two systems saw consolidation an advantage, all things considered. We suggest Milano leaders learn why these communities, in another county, both larger than Milano, decided to merge.

Cameron is doing many things in education. Cameron and the CISD area have gone through the "soul searching" prompted by merger proposals for districts like Milano. CISD will be a centrally located AAA school, with or without this consolidation, in another year or so. And this means it may be ideal for individual learning and retention of individual identity. It does not mean the Cameron system is some huge, unmanageable number of students.

We think the two systems can look ahead together. An election has been called for September 12. Wouldn't it be of value, regardless of how quickly this situation has arisen, to examine the advantages and disadvantages?

Why would a governor's committee establish a minimum school district enrollment for optimum development of the student? It would seem logical a base of some 2,000 or more students would provide the tax means, the special teachers and all the rest for better classroom work with the child.

The Herald's interest in better education is broad. We could cite you book, chapter, verse and line.

It goes without question county schools and area schools need improvement, all of them. There is no question the larger unit will be the base to which the smaller one joins. A central system is possible. In a few years, it may not even be a question of what people want, but what will work.

Wouldn't it be wise to examine what may come of this? If not now, in the future? It is easy to take a set view with regard to community loyalties alone.

Good things can happen unexpectedly, can't they? We can look at the possibilities in light of developments, can't we?

Cotton Bowl Taps Band

The Yoe High School Band has been invited to march in pregame activities for the December 6 Washington Redskins - Dallas Cowboys football game at the Cotton Bowl.

Band Director Dalton Harbers said Cotton Bowl officials had invited the local band to perform.

Dedication Set For New Campus

HARLINGEN

A three million dollar building project will be dedicated at the Rio Grande Campus of the Texas State Technical Institute on Sunday, August 23.

Milton Schiller, vice president of TSTI in charge of the Rio Grande Campus, said the dedication ceremonies will be conducted near the administration and library building, and will last for about an hour.

Dignitaries from over the nation have been invited to attend the dedication beginning at 4 p.m.

The first phase of the project has been completed and is part of a three phase program which will total 15 million dollars when completed in five years.

Classes will begin this fall in the six new buildings now ready. Completed structures include one for the administration, library and book store. Three teaching modules make up the center section of the new campus, and an adjacent classroom building features visual aids for auto mechanics. The sixth building is an auto mechanics shop.

Enrollment at the state's first bilingual technical school is expected to be between 700 and 1,000 when registration is held August 31.

Twenty-one different courses will be offered, ranging from electronics technology to nurses aide. Courses range in length from one month to two years.

The bilingual institute operated as a mobile laboratory for a year beginning in September, 1967.

Schiller said, "The new buildings being opened for classes this fall will greatly enhance our ability to handle a larger student body."

The 22 acre campus is located on the east side of Harlingen. In addition to the new classrooms, 72 two and three bedroom apartments are available to students and faculty.

City Library Books Double In Five Years

A total of 8413 books are on the shelves of Cameron Public Library, more than double the number in July, 1965, according to a report released by Dr. George Bowman, board president.

Circulation of books in the same five - year period has tripled the report notes.

These developments headed a list of improvements in the Cameron Public Library including completion of Caledcott and Newbery Award books, addition of a mystery section, installation of inter - library loan service by telephone and employment of a parttime assistant librarian.

Book checkout in July, 1965, was 461, the year before moving to the present location. The year ending July, 1966, checkout was 648 books.

By July, 1967, checkout jumped to 1085 books while during that year 1738 books were added to the shelves, biggest gain of the past five years.

Checkout went to 1111 in 1968, ebbed to 1073 last year and climbed to 1219 by July, 1970.

A total of 3992 books have been added to the Cameron Library shelves in the five years.

The facility remains open 31 hours a week. Miss Louise Jamison is librarian and Mrs. Ed Magre is assistant librarian.

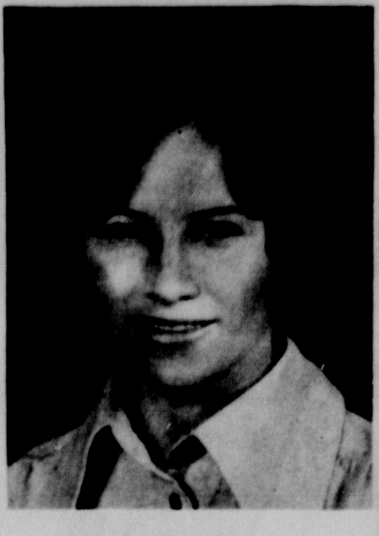

LINDA SYNATZSKE
Milam County

KERYN MORRIS
Lampasas County

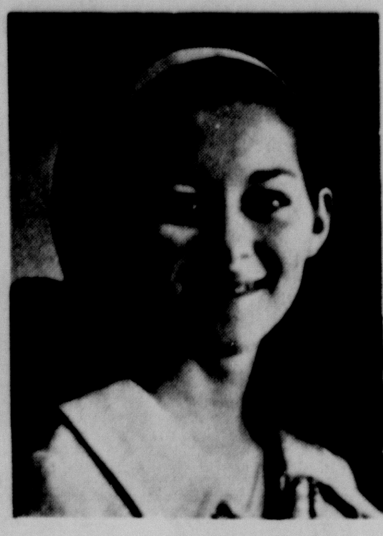

LAURA SCARBOROUGH
Travis County

LUCY STEARMAN
Hamilton County

MARGARET HOPSON
Coryell County

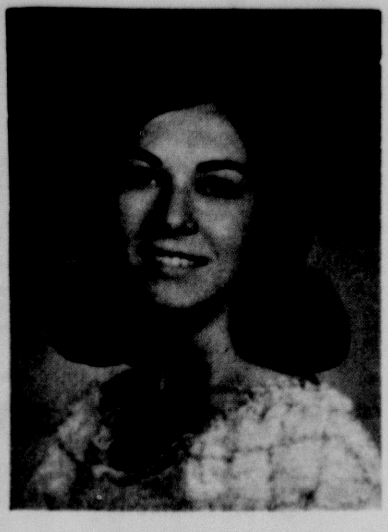

SARA WARE
Bell County

District FB Queen ...

6 Beauties Vie For Title

The Milam County Farm Bureau will host the organization's District VIII Queen contest in Cameron Saturday.

Officials announced that final plans have been completed for the pageant to be held in the Methodist Fellowship Hall starting at 8 p.m.

Six contestants from the 15 county area that makes up District 8 will participate in the event. Among them will be Milam County's entry, Linda Synatzske, who won the title last month.

In addition to Miss Synatzske, other girls competing for the District VIII Queen title will be Keryn Morris, representing Lampasas County; Sara Ware, Bell County; Laura Scarborough, Travis County; Margaret Hopson, Coryell County; and Lucy Stearman, Hamilton County.

John A. Smith of Cameron, FB District VIII Director, will preside during the two hour pageant. Millard Shivers, who was master of ceremonies of Milam County Farm Bureau's Queen contest last month, will again be the M. C. Mrs. T. D. Corley will be the pianist during musical interludes.

The six queen contestants will be interviewed on stage by Millard Shivers, and will be judged on beauty, talent and personality.

The winner will receive a cash award and will be eligible to compete in the state finals during the Farm Bureau's annual convention in November.

One of the highlights of the evening will be performances by the three young "Talent Find" finalists: Margaret Hopson, Sandi Waldrop, and Jackie Bell.

Announcement of the talent find winner will precede crowning of the new District VIII Farm Bureau Queen.

Reception To Honor Faculty

The annual reception honoring local school personnel will be held Monday, August 24, from 5 to 6 p.m. in the Cameron Public Library.

The Cameron Chamber of Commerce is host for this event each year. Mrs. Robert Clark will be in charge of arrangements.

Home Ec Advisory Panel Named

D. R. Dodson, Superintendent of Cameron Public Schools, has released the names of six citizens who have been selected to serve in an advisory capacity to the Home Economics Cooperative Program for the 1970-71 school year.

Panel members will be Mrs. Bill Dase, Berniece's; Bill Watkins, Cameron Nursing Home; Delbert Burleson, J. C. Penny's; Mrs. Frank Luecke, Cameron Herald; Miss Christine Laws, County Home Demonstration Agent; Mrs. Barbara Smitherman, Chamber of Commerce; John Chubb, Yoe High School principal.

Students in the Home Economics Cooperative Education program receive on - the - job training in home economics related occupations. The advisory panel will make recommendations for improvement of the program, aid in publicizing and promoting the program, assist in evaluation and provide general advice as needed.

The program is under the direction of Mrs. Dorothy Foster, teacher-coordinator of Home-making Education and Cooperative Vocational Education.

Alcoa RW Counts Record 1700 Staff

The employment total at Aluminum Company of America's Rockdale Works has hit an 18-year record high as over 1,700 Alcoans now staff the country's largest primary aluminum smelter.

The 1700 - person total (up nearly 240 from 1969) is made up of Alcoans, living in about 70 Central Texas cities and communities, who commute many thousands of miles daily over interstates, state highways and farm to market roads to man around the clock, 7-day per week jobs at the aluminum plant.

Cameron, home to 173 Alcoans, gained 23 over the 1969 total. However, Rockdale continues to lead, with Cameron second, followed by Taylor and Thorndale in third and fourth spots.

Other cities where Alcoans live are Academy, Bartlett, Bastrop, Belton, Ben Arnold, Buffalo, Burlington, Burton, Carmine, Cedar Creek, Chilton Chriesman, College Station, Coupland, Davilla, Deanville, Flatonia, Franklin.

Also, Fredericksburg, Gatesville, Georgetown, Hallettsville, Holland, Hutto, Kosse, La-Grange, Lyons, Manor, Marlin, Maysfield, McDade, Minerva, Mumford, Milano North Zulch, Paige, Reagan, Riesel, Rosanky, Round Rock, Schulenburg, Smithville, Waco, and Wellborn.

The by-city breakdown of Industrial Generating Company's 283 member staff is as follows: Rockdale 183, Taylor 27, Thorndale 26, Lexington 11, Cameron 11, Giddings 7, Milano 5.

And, other IGC-ers live in Austin, Bartlett, Buckholts, Caldwell, Chriesman, Granger, Hutto, Minerva, Tanglewood, and Thrall.

Schools Await Early Start, More Students

Civic Groups Ask Council For Help

City Hall was fairly crowded Tuesday evening when the Council met for a regular session, with young visitors and other individuals adding about 20 persons to the group.

After hearing requests for assistance from Little League, Lions Club and Library Board, and zoning questions from two residents, Councilmen studied the proposed budget for 1970-71 before adjourning.

Boy Scout Troop 701 sat in on the first part of the meeting as part of its current civic study. They were accompanied by John Schmidt and I. N. Hughes, troop leaders.

Bill Hornung, president of the local Little League, told the Council and Mayor E. A. Perrin that the organization is planning to construct another ball field and asked if the City could help.

Hornung cited need for the field: a growing number of teams, girls softball organizing, a high school baseball program -- "we have more baseball than field," he said.

Councilmen voted to furnish utilities for the field, as furnished for the present facility, and delayed decision on financial help until more complete plans are presented.

James Camp, representing the Noon Lions, asked the City to pledge $3,000 toward the renovation of Wilson - Ledbetter Park. Camp explained that this, added to the Lions pledge of $3,000, will mean $12,000 available for the project. State Parks and Wildlife Dept. would provide matching funds, in this case $6,000.

The additional funds would give wider scope to plans for improving the park, Camp said, and the park assistance program allows up to five years for project completion.

Zoning questions came from one resident who wants to enlarge his home, and the other from a prospective apartment house builder. The former request was tabled for study and City Atty. Ed Magre was authorized to start legal procedure in connection with the proposed apartment building.

Dr. George Bowman and Frank M. Luecke, representing the Cameron Library board of trustees, asked that funds be budgeted for needed foundation repairs on the library building.

Bowman said $1,000 in library funds is available, but estimates on installation of support piers run from eight to ten thousand dollars.

Streets Supt. James Hale received Council approval for a proposal to put red tags on limbs and brush that are not cut to the four-foot lengths specified for City pickup.

Hale said most residents are complying with the rule about cutting limbs, etc., but others are not.

Following discussion of the proposed City budget, Councilmen agreed to include $8000 for the library work and $1000 a year for three years for the park project, provided renovation plans meet Council approval.

In other business, routine bills were paid and department head reports approved, including Water Supt. Alvin Hefft's recommendation to employ a Dallas firm for State-required sewer discharge tests.

Haisler In 6-Man All-Star Tilt

Norman Haisler, Jr., a 1970 Buckholts High School graduate, ended his high school football career by participating in the six-man All-Star Football game held in Levelland on Saturday, August 15.

Norman, a 3-year All - District player for Buckholts, played for the East team which lost to the West team 20-8.

He carried the ball four times on offense for nineteen yards total. He played five plays on defese, getting one unassisted tackle, one assisted and recovered one fumble.

Other schools from District 10-B represented in the All-Star game were Jonesboro and Oglesby.

WEATHER NOTES

AUG.	LO	HI
12	100	71
13	102	74
14	97	73
15	96	71
16	102	70
17	102	73
18	100	73

New Hours Set For Opening

Enrollment for Cameron Schools is expected to exceed 1,600 students when school opens Wednesday, August 26.

Supt. D. R. Dodson said final figures will not be known until next week but the addition of 7th and 8th grade students from St. Anthony School will probably boost the enrollment well above last year's 1,573.

Dodson said St. Anthony Catholic School discontinued classes for 7th and 8th grades at the close of school last year and these students were transferred to the public school.

Schedules for the first weeks of school will be 8 a.m. to 2 p.m. with shuttle buses operating between Cameron Junior High and the Yoe High campus at 7:45 a.m. and 2 p.m. Regular bus and cafeteria service will be operating opening day.

Completed school personnel lists were released by the Superintendents office as follows:

YOE HIGH SCHOOL

John Chubb, principal, Odell Biggs, assistant principal, Ruth Sharp, counselor, Cornelius Titsworth, Bobby J. Carter, Dorothy Foster, Willie Jean Henderson, Alice Hughes, Davida Appleham, Dalton Harbers, Emma McDermott, Barbara Burke, Johnie Reeves, Thomas Dusek, Mary Jean Edmonds, Fred Johns, Raynette Kosel.

Also, Adolph Kretschmar, Ernie Laurence, Henriem McIntosh, Price Minter, Ron Murdock, Patsy Nance, Patricia Short, Herbert Sims, Ada Margaret Smith, Hal Stanislaw, Vernon Wilfert, Naomi Zajicek, Carl R. Nelson, Susan Rosson, Judy Todd, Linda Walley.

CAMERON JR. HIGH

Don Wiggins, principal, Cecil Anderson, Viola Biggs, Henrietta Burkes, Minnie Ola Devine, Seth Dockery, Patsy Edmonds, Mary Belle Batte, Kay Minter, Linda Morgan, Maxie Morgan, James Petty, Jack Ruzicka, Roger Williams, Roger Williamson, Cheryl McQueen, Dian Gerick.

ADA HENDERSON

Arnett Zelisko, principal, Mary Arthur, Virginia Schuhsler, Nadine Zelisko, Darlene Coufal, Merle Hickman, Courtney Nelson, Ima Batte, Wanda Coleman, Tennie Faye Groppell, Ella Lee Wilkerson, Willyene Stanislaw, Michael Walley, Annette McCullin, Marilyn Eanes, Glenda Dusek, Anna Mae Henderson, Sandra Haire.

BEN MILAM

Arnett Zelisko, principal, Peggy Dyer, Frances Hensley, Anita Hauk, Helen Fritz, Lois Randolph, DeLane Yager, Dorothy Gause, Ruth Ann Williamson, Ann Gaskey, Cora Mae Hightower.

SPECIAL EDUCATION

Lelia Hickman, Ruth Boney, Barbara Walker.

FOUNDATION AIDES

Minta Miller, Vivian Kunz, Bernadette Hanel.

FEDERAL PROGRAM

Betty Humble, Bobbye Looney, Jean Krall, Katharine Looney, Robert Maler, Theodora Marek, Mary Tom Moody, Bobbie Perkins, Marie Schiller, Irene Simmons, Marietta Turner, Viola Wied.

LUNCHROOM

Vondee Chandler, Velma Coward, Agnes Hollas, Mary Hubnik, Lowvica Lucko, Agnes Mayer, Vivian Nichols, Ruby Swanzy, Frances Tepera, Dorothy Vaculin, Murphy Viewins, Marcella Dohnalik, Albina Tepera, Mrs. Jerry Schiller, Mrs. Alfons Tomek.

BUS DRIVERS

Emil Kamenicky, N. E. Bar-

SEE See SCHOOL, Page 3

LITTLE RIVER IN AUGUST is really "little," with quiet green water slipping past exposed gravel bars and skeletons of old flood uprooted trees. Looking at its slower currents, one finds it hard to believe the roaring, muddy brown flood that sometimes spreads out over miles of Milam bottom lands in the spring.

The Cameron Herald

BEN MILAM STATUE

"the supreme test of good journalism is the measure of its public service."—Walter Williams, Journalism Educator

A Milam Newspaper Since 18[illegible]
1[illegible] EAST FIRST STREET
CAMERON, TEXAS 7[illegible]

Frank M. Luecke, Editor and Publisher
Frank M. Luecke and Don Scarbrough, Owners

NATIONAL NEWSPAPER ... NNA SUSTAINING MEMBER — 1970

ALL DEPARTMENTS: A C 817 697—[illegible]
Entered as second-class matter at the Post Office in Cameron, Texas, under the Act of Congress of March 1, 1879. Published Every Monday and Thursday
Subscription Rates: $5.50 per year in Milam County; $6.50 out of county.

Lucky, Despite Obligatations ....

Construction is underway on the new homemaking building at the Yoe Campus. It is the second building in three years to be constructed at the site.

Cameron schools continue to undergo change, begun with revaluation in 1964, that has seen technology try to keep up technology.

Things like new science lab, language lab, "blackboard by wire" which has since been dropped, band hall, technical equipment throughout classrooms have been introduced, through better financing, local, state and federal.

Federal funding continues, but Washington indicates a paring of federal funds is now the pattern. In fact, President Nixon vetoed an education bill which was overridden a two-thirds vote in the House. He cited inflation as his reason.

The fact is Cameron schools are fortunate, like other schools, to have so equipped classrooms with projectors the past few years. New as they are, they may have to last quite a while as district operating funds go for better teacher salaries, general operating capital and fast-moving changes for other student needs.

Following its present pattern, however, Cameron Independent School District has turned the edge soon enough to develop further in these critical school years.

We are lucky, despite the obligations of keeping up.

This Changing World . . .

To emphasize the changing world, one only has to read of sinking an old freighter off the coast of Florida to see implications of our trauma.

The Liberty ship USS Hartley went down with 418 concrete coffins of lethal gas within her. And no one was sure the sinking was the right way to dispose of the gas, 283 miles east of Cape Kennedy.

Florida Gov. Kirk tried to stop the sinking in the Courts, but a special Sunday tribunal approved the sinking.

Special effort was taken to measure possible leakage, basis for Gov. Kirk's objection. Rabbits particularly susceptible to the stuff were on board. And special samples of water from the 16,000 feet Atlantic depths were discharged eight hours after the sinking.

At this writing, no one was sure if the stuff stayed in the coffins, though the concrete crypts should easily hold.

What is fascinating in the Florida view is that nearby Cape Kennedy is the launch site for moonshots. And we are burying at sea stuff whose pollution may one day make the landscape of some foreign planet seem inviting.

'TIGHT MONEY'

OLD PHILOSOPHER

Dear editar:

According to all the newspapers that have turned up out here on this Johnson grass farm lately, the annual squabble is now going on in Congress over government payments to farmers, some people wanting to limit the payments more, others wanting to wipe them out completely.

Personally I have never objected to paying farmers for not growing anything, we pay Congressmen and Legislators for not passing bills, don't we, but since the idea rubs some city people the wrong way I have worked out a new idea that ought to satisfy everybody.

Instead of paying us farmers for not producing certain things the government would instead pay us for producing something every city man can't get enough of.

And what's that? It's OXYGEN.

Everybody knows that oxygen is produced by plants, crops, grass, weeds, brush, trees, etc.

Everybody knows that the average city doesn't produce a fraction of the oxygen it needs. Paved streets and crowded tall buildings just don't produce the stuff. Let the wind stop blowing and a mass of dead air settle over a city like New York say and in 30 minutes the people are choking for air. It gets so bad doctors urged the people not to exercise and parents, lest they use up more oxygen than the room has to spare, are afraid to shout at their children.

Where would the cities be without us oxygen-producing farmers? It's something they've never thought about.

Why I've had city people come out here to this Johnson grass farm and criticize the amount of weeds on the place, little knowing in their ignorance that one acre of my weeds might be the margin between their breathing and kicking the bucket.

All right. Cut out all the subsidies to farmers, everybody knows food now comes from the supermarket anyhow, but pay them for supplying oxygen to a short-winded nation.

I don't know how the Agriculture Department will figure the price, but I know this one Johnson grass farm produces enough oxygen for at least 25 city blocks, and depending on the city, that's anywhere from 1000 people to 50,000. Call it 25,000 in round numbers. Any city man in his right mind would pay a dollar a year for his oxygen and that comes to, let's see, $25,000 a year. In advance, of course. With their crime rate, too many of them aren't good credit risks.

And I'll guarantee to deliver this oxygen to them via upper air currents in its original, pure, breatheable state. What they do with it after it crosses their city limits is none of my affair.

Yours faithfully,
J. A.

Letters to the Editor

August 18, 1970

Dear Mr. Luecke:

Every man has a right to express his own opinion and thank God for that I would like to express mine concerning your editorial in the Herald on Monday, August 17, 1970.

You stated that a community school system, such as ours at Milano, "can't give the student at the junior high and high school level what he needs in this particularized era of education we are all in." I will admit that a smaller school system has its limitations when it comes to offering a wide variety of academic and technological courses.

But why is it that the same small school system that cannot prepare a child to "compete in a fantastic world of technology, higher education and competition" can produce two of the top three winners in the 1970 Alcoa Foundation scholarships. That same school system, Milano, has produced three other Alcoa scholarship winners in the past years. There have also been students who have graduated from Milano High School and made the Dean's List at various colleges including Southwest Texas State University.

Concerning your statement that "99 per cent of each class moves each year", I personally know that 7 of the 19 members of the class of 1963 still reside in Milano. I don't believe that's 99 per cent of that class. I might add that all seven of us got enough education and commercial background to hold down "decent jobs."

You ask "what of the child?" As a parent, I'm concerned about my child, and I am satisfied with the Milano school system and have no desire for my child to attend any other school as long as ours continues to grow and progress as it has done in the past few years.

As I said in the beginning, thank God that we all have the right to express our opinions. I felt that it was necessary for me to do so. Thank you.

Sincerely,
Mrs. Marjorie Lopez

SCHOOL from Page 1

ron, Mitchell Chancey, Seth Dockery, Orvin Eixman, Emil Hollas, Curtis S. LaGrone, S. W. McClaren, Jack Ruzicka, Roger Williams, August Dohnalik, Minnie Lou Jones.

CUSTODIANS

Herman Jeurgens, Theodoro Balboa, Lenard Baldwin, Tommie C. Canady, Curtis S. LaGrone, James Marek, Pansy Provazek, R. D. Provazek.

TAX OFFICE

Paul Olbrich, Diane Wolfington.

SCHOOL BOARD

Hilliard, Thomas, president, Calvin Cobb, vice - president, Fredwill Hornung, secretary, Coleman Duncum, Bentley Hause, Charles McDermott, Forrest Sapp.

Dateline Austin ....

Changes In Store For Public School Students

By Vern Sanford

AUSTIN

More than 2.7 million Texas students soon will be heading back to public schools again.

There will be a lot of changes in store for them, although most probably will fast adjust or barely recognize the differences.

--Teachers will begin work a little earlier, and classes in some areas will start earlier.

--School year will stretch out from 175 classroom days to 180.

--Teachers will be on duty 10 more days of non-teaching work for in-service training and to help with school opening and closing.

--For 224,500 little ones, the school experience will be brand new. They are the first graders and (30,000) five - year - olds in a new state-supported kindergarten program.

--A drug education program also will be initiated, seeking an effective two-way communication between youth and adults. Utilized in the effort will be modern techniques and teaching methods which encourage students to express themselves rather than relying on lectures, preaching or moralizing. Training of local teaching teams in 1,206 school districts is slated to start in September and October.

--Twenty-two school districts in major population and geographic areas will be pilot testing three key facets of the state's emerging plan for special education. These districts will serve as a proving ground for efforts in comprehensive special education, early childhood programs for exceptional children and teaching tailored for children with language and/or learning disabilities.

Even broader changes may be instore for pupils of 16 school districts sued in federal courts at Austin and Tyler for racial segregation. Districts held conferences at Texas Education Agency last week to prepare plans for conversion to non - discriminatory systems. Plans are due to go to courts by Friday (Aug. 21). Hearings may begin Monday.

EAGLE MAY BE OUT

A Railroad Commission examiner has prepared a report recommending Missouri Pacific Railway Company be permitted to discontinue its St. Louis Eagle passenger train.

Finding came after extensive hearings in several cities. Opponents of shutting down the train have 30 days to reply and restate their case.

Eagle was one of the last three passenger trains on a regular run across the state from Texarkana to Laredo and back once a day.

MP claimed a revenue loss and asked permission to cut it off its routes.

DRAFT CALL UP

September draft call for Texas is 704 -- a considerable increase from 560 in August. But no man will be ordered for induction with a random sequence number higher than 195.

Col. Charles M. Duncan, deputy state Selective Service director, said it appears unlikely the ceiling will go higher than 195 for the rest of the year. Duncan said new manpower, mainly from formerly-deferred students, helped hold the level on sequence numbers.

September quota for pre-induction physical and mental examinations is 7,171, an increase from 1,490 in August. Texas' induction quota of 704 is the state's share of a national call of 12,000 men, all for the army.

PARKS ADVANCED

Outstanding new Lyndon B. Johnson State Park near Stonewall, and across Ranch Road 1 from the famed LBJ Ranch, will be officially dedicated on August 29 at 2 p.m.

Former president will attend the festivities which include a reception and luncheon in Stonewall.

Parks and Wildlife Department also announced approval of a $355,050 federal grant for a development project in Abilene State Park.

Funds will be matched by the state on a 50-50 basis in the $710,000 project which includes building of a headquarters, visitors' center, campsites, a group shelter, wading pool, playground equipment, roads, and parking.

INSPECTION TIME AGAIN

Another auto inspection deadline is approaching for vehicles with red stickers and the large numeral "9."

These cars, warned Col. Wilson E. Speir, director of the Texas Department of Public Safety, must be reinspected before midnight September 30.

Texas now has a 12-month inspection system. Sticker in the lower left-hand corner of each automobile windshield contains a large numeral showing the month of inspection and expiration.

Speir said cars with red stickers and a number "10" must be reinspected before midnight on the last day of October, those with an "11" by the end of November and those with a "12" by December 31. Fee remains at $2, with adjustments or repairs extra if required.

LAND RECOVERY SOUGHT

Land Commissioner Jerry Sadler has called on Atty. Gen. Crawford C. Martin to take whatever legal steps are necessary to recover lands of Calhoun County Navigation District not being used for navigation purposes.

Sadler noted that 47,000 acres were purchased by the district from the state in 1956 for $1 an acre. In 1961, Sadler said, he refused to approve the district's application to buy additional lands, after officials admitted 20,000 acres of the original purchase were considered surplus acreage not needed for navigation purposes. Some of this land was sold, and has gone into private real estate development.

Commissioner said he urged the attorney general's office as far back as December 28, 1961, to take steps to recover the 20,000 acres for the permanent school fund but got no action. School Land Board, he related, has now requested that the land be recovered.

AG OPINIONS

An off-duty policeman may not conduct a private enterprise, employing other off-duty policemen or officers, to perform guard duty or patrol without securing a license, says Attorney General Martin.

In other opinions, Martin ruled that:

--An alarm agency, approved by the State Board of Insurance, may perform certain activities -- send their representative to answer the alarm, furnish a key to police officers for entrance to the premises, assist the police as they may request in their check of the premises, and reset the alarm after the police have finished their work -- without its personnel having obtained a license.

--Commission on Fire Protection Personnel Standards and Education has authority to hire an executive director, provided that his duties are solely administrative or ministerial, and do not call upon him to exercise discretion or judgment concerning the powers and duties required to be performed by the members of the Commission.

"Low Down" FROM THE Congressional Record

By JOE CRUMP

(A Column for Readers Who Haven't Time to Review the Congressional Record Daily)

SECRET VOTING IN CONGRESS COULD END

REP. ANDREW JACOBS, JR. (Ind.) ". . . I insert the following editorial broadcast by WFBM-TV in Indianapolis, Ind. . . ." (Excerpts follow).

Centuries ago, members of England's House of Commons worked out a plan which prevented kings from knowing how each of them voted.

By 1832, royal reaction was no longer a cause for personal concern and member's votes were made public.

One hundred thirty-eight years later, House members in our own Congress are using the same plan to keep the public just as much in the dark as English kings were long ago.

It's true that you often hear or read how your Congressman voted. And under our Constitution, one-fifth of members present can demand a House roll call--a record vote.

The catch is that the House can instantly convert itself into a committee--the Committee of the Whole--to decide on amendments to important bills. Once this is done, A ROLL CALL CANNOT BE DEMANDED. There are voice votes. There also are division and teller votes, in which members stand or file past tellers to be counted. BUT NO RECORD IS MADE of how individual members vote, and the standing or marching is done with CONGRESSIONAL BACKS TO THE PRESS GALLERY. Few responsible reporters try to overcome that handicap.

Members of BOTH PARTIES will try to change the rules so that amendments turned down in the Committee of the Whole also can be submitted to the full House AND A RECORD VOTE DEMANDED.

Let's hope that won't take Congress another 138 years.

REP. THOMAS P. O'NEILL (Mass.)". . .The amendment I (offer) in behalf of myself and Mr. Gubster (Calif.) and 180 other sponsoring Members of this Congress provides for a RECORD teller vote in the Committee of the Whole...

"The ABM, the SST, the invasion of Cambodia, were all delt with in the Committee of the Whole, in NON-RECORDED teller votes.

"This is not a good system. It is not fair, and it subverts the integrity and reputation of the House and its Members. . .

"The secrecy of the Committee of the Whole has allowed too many Members to duck issues, to avoid the perils of controversial votes. But that is not in the spirit of this Nation, nor of this Congress... This is simply and clearly not right. . ."

• • • • •

A GRASSROOTS COMMENT

Rep. O'Neill's amendment was passed by a voice vote, but it is only a part of H.R. 17654, the Legislative Reorganization Act of 1970.

The bill as a whole involves the Senate and the executive branch as well. The COMPLETE bill has yet to be passed, not only by the full House, but by the Senate, and then signed by the President.

We progress slowly, but we progress.–J.C.

ON COTTON HARVEST AIDS

Cotton farmers should make proper preparations and exercise recommended safety precautions when using cotton defoliants and desiccants, advises Fred C. Elliott, Extension cotton specialist. The chemicals approved for use, he added, are perfectly safe when applied at recommended rates and in compliance with container label instructions.

Complete School Supplies For All Grades

LOOSE LEAF BINDERS
$1.00 to $1.89

BALL POINT PENS
19¢ to 3.95

CARTRIDGE PENS
1.00 to 5.00

RULERS PENCILS
CRAYOLAS TABLETS

E. O. Schiller Pharmacy
106 S. HOUSTON 697-3511

You can put that iron away! Permanent press shirts and dresses come out of an electric dryer ready to wear. Soft and fluffy. Not a wrinkle in sight. An electric dryer is safe for all your other fabrics, too. Dries even your most delicate things gently. And when you dry electrically, washday can be any day. No more waiting for the sun to shine. No more trips out to the line. It's just one step from wet to dry. Make your next washday a happy day. It's toss 'n wear easy with an electric dryer.

TEXAS POWER & LIGHT COMPANY
A tax-paying, investor-owned electric utility

Services For Bill Dimmitt

Malcolm R. Dimmitt, 39, died at 1:08 p.m. Friday in a Houston hospital. He was born June 23, 1931 in San Antonio and had lived in Houston for the past 15 years.

Mr. Dimmitt was the criminal division chief of the Southern District of the U. S. Department of Justice. He was a member and an elder of St. Paul's Presbyterian Church in Houston.

Funeral service was held at 2 p.m. Sunday at St. Paul's Presbyterian Church, Houston, the Rev. Arthur H. Jones Jr. and the Rev. John C. Solomon officiating.

Graveside services were held at 6 p.m. Sunday at Oak Hill Cemetery, Cameron.

Surviving are his wife, Mrs. Kate McLane Dimmitt of Houston; one daughter, Miss Katy Dimmitt of Houston; and his mother, Mrs. Martha Dimmitt of Crystal City.

Marek-Burns-Lawell Funeral Home was in charge of local arrangements.

BUCKHOLTS

By Mrs. Edwin Gandy

Mr. O. W. Whittington is a patient in the Scott and White Hospital in Temple. He had surgery last week and is reported to be doing fine.

Mr. and Mrs. Voldemar Lacis of Shreveport, La. visited the Stanley Glaser and the Edwin Fischer families last week. They came here in 1950 as displaced persons and worked for Mr. Fischer at that time. This is the first time they have been back since they left 19 years ago.

Mrs. Stanley Glaser and Jocelyn spent last week and this week with the Joe Dean Zajicek family of Waco. Jocelyn has been taking swimming lessons while in Waco and she also attended Vacation Bible School with her counsins David and Gregory Zajicek at the Christ Lutheran Church in Waco.

Stanley Glaser, Mrs. Edwin Fischer and Sybren Miedema attended the closing of the Vacation Bible School at the Christ Lutheran Church in Waco Friday night.

Mr. and Mrs. W. H. Malovets spent the weekend visiting in Galveston.

Mrs. Arnold Glaser, who has been a patient in Scott and White for the past week came home Monday.

Mrs. Arnold Jungmann visited her mother, Mrs. Fritz Glaser on Monday.

Visiting Mr. and Mrs. L. A. Svetlik Sr. over the weekend was their son L. A. Svetlik Jr. from Ft. Worth.

Tommy Gresak, who is in the Navy is home visiting his parents Mr. and Mrs. Waymond Gresak.

Mr. and Mrs. Steve Burtis visited her mother, and sister, Mrs. C. B. Baskin and Mrs. Mildred Wheeler of Cameron Sunday afternoon.

Visiting in the home of Mr. and Mrs. Ladis Marek over the weekend was their son and family Mr. and Mrs. Ladis Joe Marek and children of Waco.

The Glaser reunion was held Sunday Aug. 16 at the Buckholts Hall. There were 107 to register and all enjoyed the day.

Mr. and Mrs. Frank Garey visited her son and family Mr. and Mrs. Tommy Lane and Kimberly of Temple Sunday afternoon.

Mr. and Mrs. Edwin Gandy and Jo Loftin attended the Griffin reunion Sunday Aug. 16, at Greenville, Texas. A basket lunch was enjoyed by 60 people that registered.

Maysfield

By Mrs. J. P. Wise

Weekend visitors of Mrs. Vina White were Mrs. Doris Gleason and Randy of Freeport, Pat Gleason of St. Louis, Mo., Miss Mary White of Dallas and Tommy Gleason of Houston.

Mrs. Leroy Massengale, Miss Louise Jamison and their brother, Pool Jamison of Freeport visited Mr. and Mrs. Travis Hallford in Brownwood Saturday.

Mr. and Mrs. Thomas Yager and children of Atlanta visited his parents, Mr. and Mrs. E. B. Yager last week. Mr. Yager's sisters, Misses Athol and Hope Yager and Mrs. Berniece Smith of Austin joined them Tuesday.

Mrs. Charles Ferguson of Austin visited Mr. and Mrs. Roy Newton Saturday.

Mrs. C. T. Trott of Barstow spent last week with her sister Mrs. J. P. Wise.

Mrs. Lanette Vrana of Houston is visiting her mother, Mrs. Leota Thweatt.

Mrs. Valter White and her mother Mrs. Harland spent Sunday in Austin with Mrs. Harlan's daughter. They celebrated Mrs. Harlan's birthday.

Mr. and Mrs. Johnny Yates had all their children home last week. They were Mr. and Mrs. Dwane Jekel and children of Granberry, Mr. and Mrs. Mike Henderson and baby and Miss Dorthy Yates of Austin and Mr. and Mrs. Johnny Yates Jr. of Rockdale.

Mrs. E. S. Hollingsworth visited Mrs. J. F. Wise several days last week. She entered Torbett Hospital in Marlin Friday.

VALUES FOR AUGUST -20- -21- -22-

IMPERIAL SUGAR 5 LB. SK. 39¢
LIMIT 1 WITH 5.00 PUR. OR MORE

—BAKERY—
RED & WHITE ROUND TOPS SAND-SLI. BREAD 1½ LB. LOAF 29¢
BUTTER KRUST RAISIN BREAD 1 LB. LOAF 37¢

—NON-FOODS VALUES—
BAYERS 100's ASPIRIN Reg. $1.07 ONLY.. 79c
AERO 5 DAY DEO PADS Reg. $1.09 ONLY........ 89c
EXTRA DRY—(12c Off) ARRID Reg. $1.17 ONLY........ 89c
Tide REG. BOX 39¢
Ivory Snow REG. BOX 39¢
Bonus REG. BOX 43¢
TEXSUN ORANGE Juice 2 Cans FOR 35¢
FIRESIDE VANILLA WAFERS lb. 25¢
REGULAR MY-T-FINE ....4-OZ. 10¢
BETTY CROCKER FROSTING MIXES Creamy & Fluffy.. 2 BOXES 78¢
BETTY CROCKER POTATO BUDS 16-OZ. 69¢

—FROZEN—
FROSTY ACRES Orange Juice 6 6-OZ. Cans $1
MORTON'S Cream PIES 14-oz. EACH 29¢

GOLD MEDAL FLOUR 5 LB. SKS. 39¢
Limit 1 With 7.50 Pur. or More

Ivory Liquid 22oz. 49¢
WOLF CHILI NO. 2 19 OZ. CANS 69¢
LIPTON'S TEA ¼ lb. pkg. 39¢

ICEBERG LETTUCE Large Heads ..... 19¢
FLORIDA FRESH CORN 6 EARS 39¢
CENTRAL AMERICAN BANANAS POUND 10¢

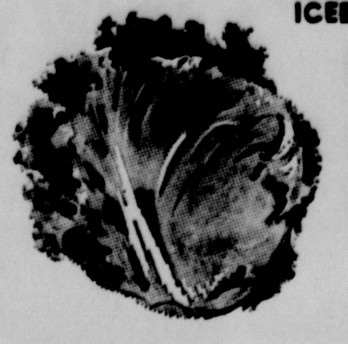

Onions US. NO. 1 POUND 5¢
Peaches CALIF. CHOICE LB. 29¢
CALIF. CHOICE Nectarines LB. 29¢

SAVE GOLD BOND STAMPS
DOUBLE GOLD BOND STAMPS EVERY TUESDAY ON ALL PURCHASES OF 2.50 or MORE

150 EXTRA GOLD BOND STAMPS With the purchase of $15.00 OR MORE AND THIS COUPON GOOD ONLY AT McLANE RED & WHITE COUPON EXPIRES AUG. 22, 1970

100 EXTRA GOLD BOND STAMPS With the purchase of $10.00 AND THIS COUPON GOOD ONLY AT McLANE RED & WHITE COUPON EXPIRES AUG. 22, 1970

150 EXTRA GOLD BOND STAMPS With the purchase of FANTASTIC SPRAY CLEANER AND THIS COUPON GOOD ONLY AT McLANE RED AND WHITE COUPON EXPIRES AUG. 22, 1970

100 EXTRA GOLD BOND STAMPS With the purchase of 46 oz. GLOCOAT AND THIS COUPON GOOD ONLY AT McLANE RED AND WHITE COUPON EXPIRES AUG. 22, 1970

- Fine Meats -

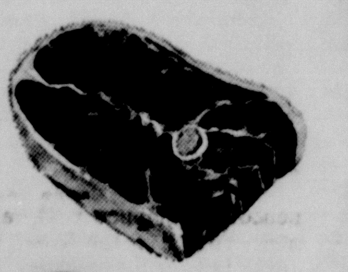

ROUND STEAK Pound $1.09
Fresh Pork Chops END CUTS LB. 69¢
CHOICE CUTS LB. 99¢
BONELESS BEEF Stew POUND 79¢
STRICTLY FRESH Hamburger POUND 59¢
DECKER'S Hot Links LB. 69¢
CLUB "FULLY TRIMMED" Steaks POUND 89¢
USDA GRADE "A" FRYERS LB. 29¢
CUT UP LB. 34¢
Rump Roast .... LB. 83¢
PRESSED HAM OUR SLICE ......LB. 59¢
RATH'S HAMS 1½ Lb. Cans.. $1.89
HORMEL'S PREMIUM BACON ... LB. 79¢

TOMATO SOUP TIME STOCK UP!
Campbell's TOMATO SOUP NO. 1 CANS.. 12¢
V-8 VEGETABLE JUICE .... 46 OZ. CANS 39¢

Betty Crocker LAYER CAKE MIX

VALUABLE COUPON
Betty Crocker LAYER CAKE MIX WITH COUPON
Good week of AUG. 20, 21, 22
Good at McLANE RED AND WHITE
VALUABLE COUPON
WITH COUPON 3 FOR 89c
WITHOUT COUPON 3/$1.17

VALUABLE COUPON
Total 12 OZ. BOX
Good week of AUG. 20-21-22
Good at McLANE RED & WHITE
VALUABLE COUPON
WITH COUPON 39¢
WITHOUT COUPON.... 59¢

RED & WHITE MIX OR MATCH
FRUIT COCKTAIL.....
TINY PEAS ....
TOMATOES CALIF S. P.
4 303 CANS 88¢

MISSION SODA WATER 12 oz. Cans 12 for $1.00

—KRAFT KORNER—
MUSTARD 6 OZ. JARS 10¢
Marshmallows JET PUFF ...... 10 OZ. 19¢
MIRACLE LB. 5 STICKS Margarine.... POUND 33¢
BARBECUE SAUCE ....18 oz. btl. 39¢
AMERICAN SINGLE SLI CHEESE 6-oz. 33¢

...from— RED & WHITE FOOD STORES
McLane Red & White
407 N. Fannin
—where friendly people help you save!

Conservation Practices Help Control Pollution

Locally-led conservation programs have dramatically reduced many forms of pollution and have improved the quality of our environment, according to Clyde W. Graham, head of the Soil Conservation Service for Texas.

"Many of us who have concerned with conservation for a long time find it a little startling that our goals of conservation, purer water, and a better environment are now in the middle of a national crusade," Graham said. "Reforestation, establishing grasses and legumes, terracing, and other conservation practices installed by Texas landowners have had a big impact on pollution abatement."

The SCS has been giving technical assistance to local soil and water conservation districts with conservation programs since 1939, according to Graham.

"Sediment, for example, is the largest pollutant of water," Graham said. "Sediment washes from unprotected land into streams and lakes. The soil particles can carry disease and wastes, ruin fishing, and increase the cost of purifying water."

"More than 30 years of conservation work by the landowners of this country has greatly reduced the volume of soil washing from rural lands," he continued.

Graham pointed out that a large portion of sediment pollution today comes from urban construction sites, roadbanks, parking lots, and other nonfarm uses. He said many conservation practices that are effective on farmlands can also be used to curb nonfarm erosion.

"Air pollution from agricultural sources is a rare, localized problem now," Graham added. "But wind-blown soil from farmland once polluted the air on a grand scale."

"Clouds of dust blew from land that had been mismanaged and overused, darkening the skies over Washington, New York, and other eastern cities."

"Air pollution of this magnitude has been eliminated by conservation programs. Permanent cover, tree windbreaks, wind stripcropping, and better managment in many ways are keeping the landowners' soil at home -- and out of the air.

"Burning woodlands, prairies, and crop residues once sent natural plant nutrients up in clouds of smoke that blanketed the countryside in some parts of Texas for weeks at a time," Graham said. "Now, thanks to enlightened conservation methods, indiscriminate burning is no longer practiced. This source of pollution from our farmlands has been almost eliminated.

"Some people may be surprised to learn that conservation farming reduces the need for chemical pesticides and herbicides which are sometimes guilty of air and water pollution," Graham continued.

"Crop rotations are used to conserve and improve the soil and fight insects, weeds and diseases," he explained. "Certain plants kill nematodes, for example. A rotation to include these plants will help control nematodes."

"The conservation farmer strives to reduce soil loss and runoff," Graham said, "and this reduces the likelihood of fertilizers and chemicals washing into streams and lakes."

"New ways are being found to use or dispose of wastes that once went into streams. Wood chips, fruit processing plant wastes, animal by-products, and a long list of other materials are proving to be useful as soil conditions or fertilizers," according to Graham. He said the whole concept of conservation is founded on planning for the protection and improvement of the environment -- a positive approach.

Underthings. Under priced.

Sale! 2 for $5
Reg. $3. Cross-over bra in nylon/Lycra® spandex, polyester fiberfilled nylon cups. 32-36A, 32-38B.

Sale! 77c
Reg. $1. Lacy collection of nylon bikinis. Pastels and white. S, M, L.

Sale! $3
Reg. $4. Half slips in mini, short, average lengths of unclingable nylon tricot. XS, S, M, L.

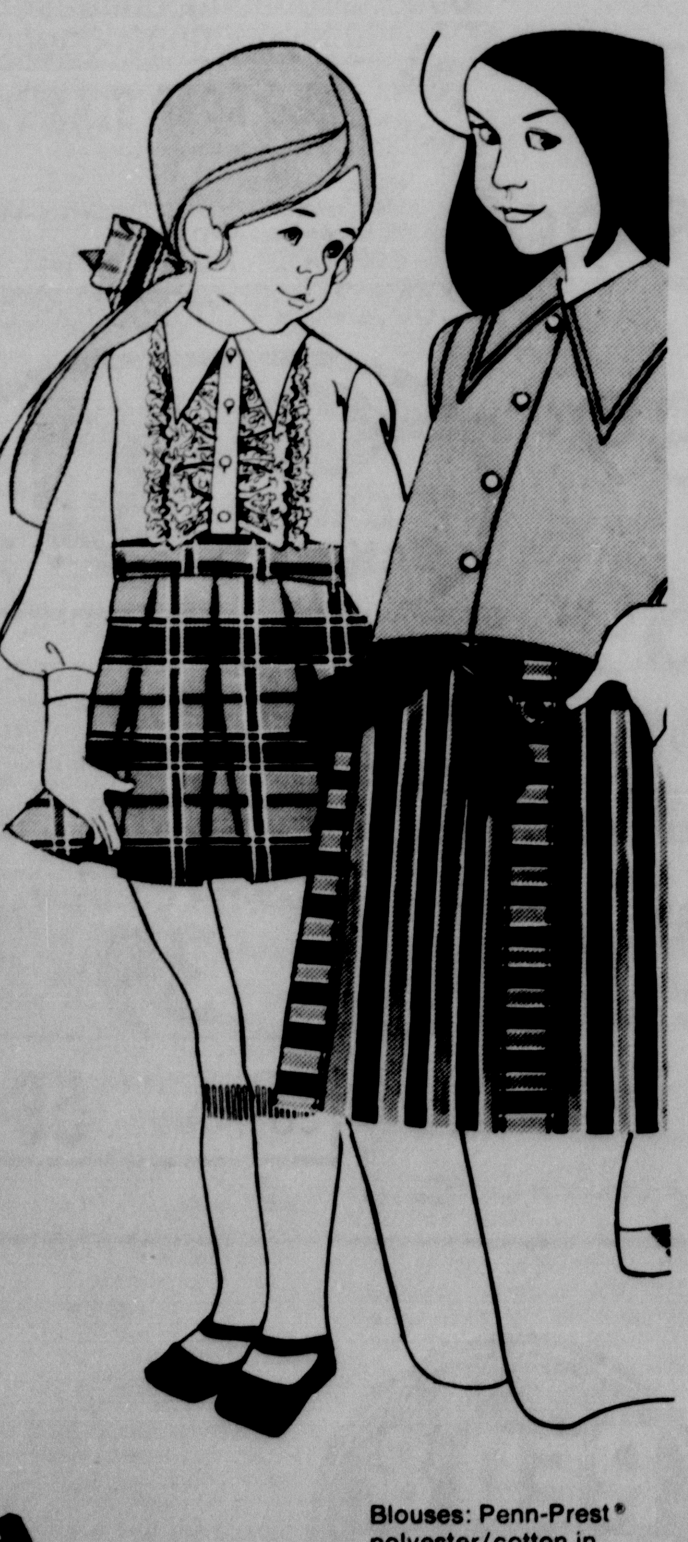

Blouses: Penn-Prest® polyester/cotton in white, pales and darks.
7-14, reg. $3, now 2 for $5
3-6x, white only 2 for $4
reg. 2.59, now
Skirts: Stripes and plaids of Penn-Prest® polyester/cotton for big and little girls.
7-14, reg. $5, now $4
3-6x, reg. $4, now $3

Penneys
the now place
Cameron, Texas

TOWN and COUNTRY

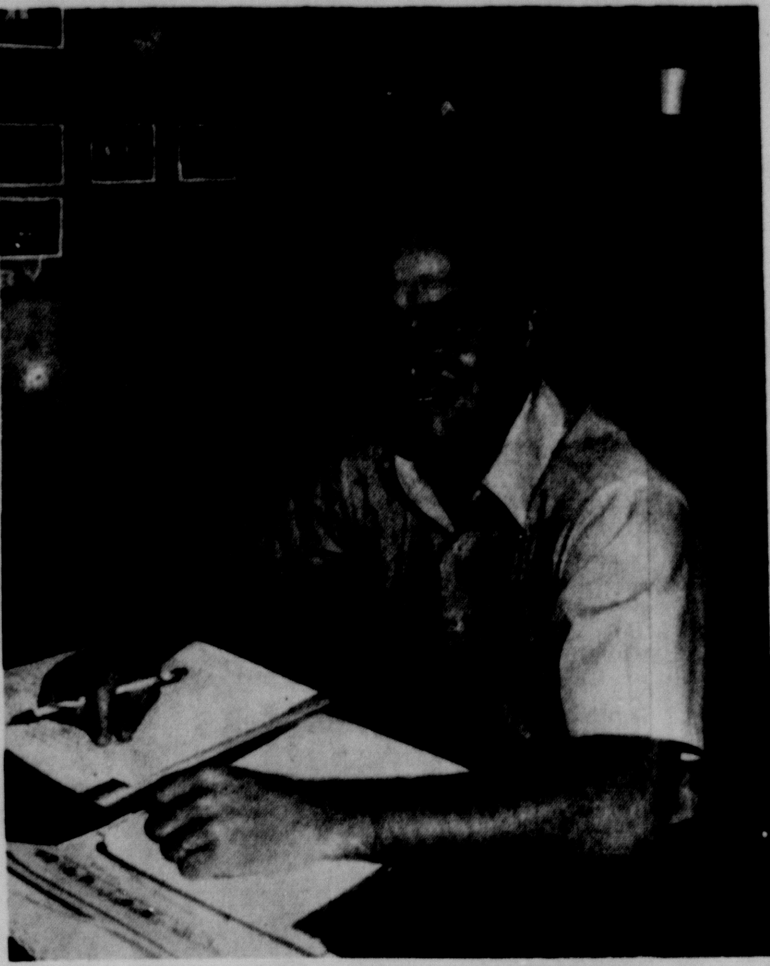

ASST. COUNTY AGENT DANNY PHILLIPS

County Agent's Notes . . .

Cow Index Lists Milam Holsteins

By J. D. Moore

Congratulations to Elm Creek Dairy and Jerry Rek on having one or more cows on the May, 1970 DHIA Cow Performance Index List. The Cow Index ratings on this list are appraisals based on DHIA records received by the USDA.

The lists consist of the top 2 percent of registered progeny of AI and non-AI bulls summarized in May, 1970. Elm Creek Dairy has 6 Holstein and 3 Jerseys qualifying and Jerry Rek Farm qualified 1 Holstein.

The Cow Index ratings are means of evaluating the genetic breeding merit of cows similar to sire summary rating of bulls. A cow's index value is determined by: her production records, production records of herdmates and production records of paternal half sisters.

From the standpoint of production, cows on this list should offer great potential for herd improvement and breed improvement. Due consideration should be given to soundness of udder, strength of feet and legs, ease of milking and overall disposition of the cow.

SORGHUM SILAGE

Grain sorghum may be the answer to dairy farmers' silage problems in areas where corn won't grow.

"We are attempting to get a high quality silage comparable to corn by using low growing grain sorghums," Dr. R. E. Leighton, Texas A&M University dairy production specialist, said. There are areas in the state too dry for economical corn production, yet grain sorghum can be grown. This is an attempt to provide a high quality silage for those areas."

In digestion trails where the entire grain sorghum plant was cut for silage, the total digestible nutrients (TDN) content in the dry matter was 52.9 percent, he said, noting that TDN in the dry matter of good corn silage is 60 percent.

"Tests are being conducted to compare yields and quality of the sorghum silage when different amounts of stubble are left in the field," Dr. Leighton said. "Through these tests, we will be able to determine when it becomes uneconomical to leave more stubble in the field in order to achieve a higher percentage of TDN.

"There is a relation in the amount of stubble left in the field to the cost of the silage and its quality. By leaving more stubble in the field, you really get a higher grain content and thereby get a higher quality feed."

There is also a definite variation in protein content in different varieties of grain sorghum, he noted, adding that the protein content of RS 610 was 11.5, while most other varieties tested 8.5 percent in the dry matter.

"In previous tests, the grain sorghum was ensiled with the use of a grinder-blower which broke most of the grain and shredded the chopped forage," Dr. Leighton said. "The average mositure content of the grain at time of harvest was 25 percent and the moisture content of the entire plant was 60 percent.

Last year, urea was added during the ensiling process at a rate of eight to ten pounds a ton and the protein content in the dry matter was increased by 2.5 percent, Dr. Leighton added.

By leaving eight to 10 inch stubbles in the field and adding urea while ensiling, one of the best sorghum silages possible is made, he said. In trials last year, no hay was fed, and the only supplementary feed was a mixture of one part ground milo and three parts cottonseed meal, he continued, adding that minerals and silage were available for free-will consumption of the lactating dairy cows used in the test.

"Preliminary estimates indicate a cost of $12 a ton for the grain sorghum put in the silo," Dr. Leighton said. "Daily income per cow above feed costs in one test using a high stubble silage was $1.39 as compared to a sorghum grain and hay combination with a daily income per cow of $1.20.

With only minerals and some protein supplement, a complete balanced ration can be achieved with the use of grain sorghum as a silage for cattle, Dr. Leighton said.

ASCS NEWS

By Alva E. Sanders

All eligible farmers are being encouraged to vote in the upcoming ASC committee elections.

Decisions made by farmer-elected ASC committees can be important to almost all farming operations in the area. That is why it is so important that every farmer who is eligible to vote in ASC elections is on the list to get a ballot.

Any farmer who has not previously participated in an ASC election, has changed the location of his farming operation, or who has any other reason to believe that his name may not be listed in ASCS records is urged to contact his County ASCS Office as soon as possible. In this way, he will be assured of receiving a ballot enabling him to vote in the upcoming election.

The ASC elections this year will be held September 11. Ballots will be mailed to voters about September 1. Farmer voters will elect three community committeemen and two alternates in each ASC community in the county.

Farmer - elected ASC committees -- community and county -- are responsible for local administration of farm programs. These responsibilities include setting individual farm acreage allotments and bases, approving applications for conservation cost-share funds, providing information to farm program participants and similar duties.

Through the ASC committee election system, farmers can nominate and elect people of their own choice for these important responsibilities.

After the community committees are elected, the newly-elected members hold a convention to fill vacancies on the County ASC Committee. The county committee makes all local farm program decisions, with the assistance of community committees.

A list of known eligible voters in the county is open for inspection at the County ASCS Office.

To be an eligible voter, a person must be eligible to participate in any ASCS program administered in the community where he has his farm interest. Also an eligible voter must have a farm interest as an owner, tenant, or sharecropper and be of legal voting age. If he is not of legal voting age, he may vote in ASC elections if he supervises and conducts the farming operations on an entire farm.

As a general rule all farmers and their spouses are eligible voters in ASC elections.

Full details on voter eligibility, community boundaries, and election procedures are available from the Milam County ASCS Office.

FUTURES TRADING

That's the title of an Aug. 25-26 seminar scheduled for Texas A&M University's Memorial Student Center. John J. Seibert, Extension grain marketing specialist, says enrollment for the two-day seminar will be limited to the first 50

Phillips Is New Asst. County Agent

Danny Phillips joined the Milam County Agricultural Extension Service staff this week as Assistant County Agent.

Phillips, 22, is a 1970 graduate of Tarleton State College at Stephenville, where he received his bachelor of science degree in general agriculture.

He is a native of Knox County and attended Abilene Christian College for two years before going to Tarleton State.

Phillips said he is looking forward to working with Milam County's large 4-H Club, and added that he is already enjoying the friendly people in the county.

He and his wife are making their home in Cameron.

Phillips replaces Fred Schuetze, former assistant county agent, who is now Webb County Agent.

RANGE WEED & BRUSH

Some 82 percent of Texas rangelands are infested with one or more species of woody plants. They have reduced forage production by one-half to two-thirds of potential and caused the efficiency of livestock production to decline, says G. O. Hoffman, Extension range brush and weed control specialist.

Your Serviceman

MICHAEL MORIARTY

VIETNAM

Marine Lieutenant Colonel J. Michael Moriarty, husband of the former Miss Dallie V. Green of Cameron, reported for duty with the First Marine Aircraft Wing in Vietnam.

RONNIE HUBERT

FT. KNOX, KY.

Cadet Ronnie D. Hubert, son of Mrs. Christine Douney, Cameron, was one of 1,082 cadets who graduated from the Army Reserve Officer Training Corps' basic summer camp Aug. 6 at Ft. Knox, Ky.

The six-week course qualified Cadet Hubert for acceptance in the advanced ROTC program.

Hubert is a graduate of Texas A&M University.

Cameron's Custom Slaughterer And Meat Processor

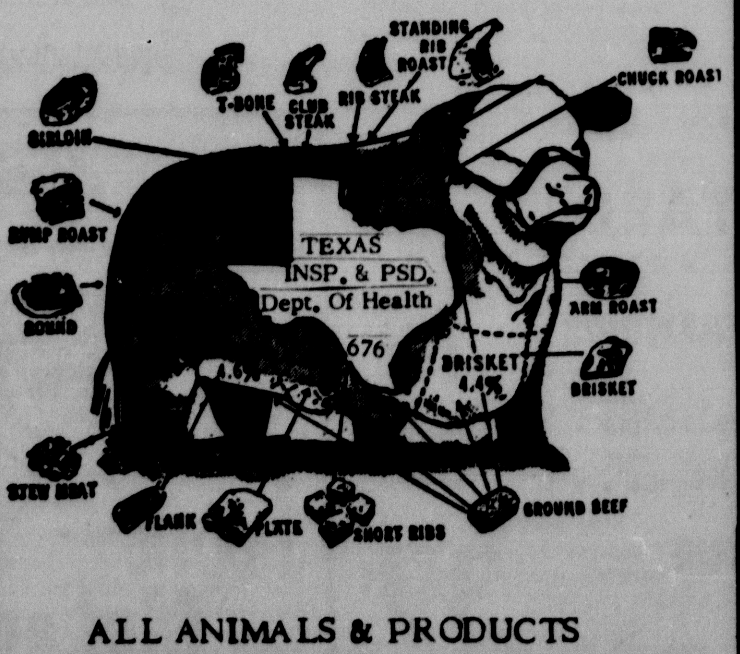

ALL ANIMALS & PRODUCTS INSPECTED FOR WHOLESOMENESS

CHAMBERLAIN MEAT CO.
1200 E. GILLIS 697-2211

ALCOA
WANTS
Production Workers
Would you like:
--A job with a starting rate of $3.09 per hour?
--10 week extended vacation with 13 weeks pay once every five years?
--$30 vacation bonus with each week of regular vacation up to four weeks per year?
--Generous hospital and surgical benefits for you and your immediate family at no cost to you?
--Weekly income insurance while absent from work due to sickness or accident?
Let's talk:
8:00 a.m. - 4.00 p.m. Monday Friday
EMPLOYMENT OFFICE
ALUMINUM COMPANY OF AMERICA
ROCKDALE, TEXAS
"An Equal Opportunity Employer"

Start Your Set Today!
SAFEWAY
EXTRAORDINARY EVENT!

39¢ per place setting piece with every $5 purchase

PORCELAIN FINE CHINA
- big savings on every piece during this Extraordinary Event
- even bigger savings on Feature Values every week
- your choice of two uncommonly handsome patterns
- seven year open stock guarantee at regular prices

TWO FEATURE VALUES EVERY WEEK!

START YOUR SET TODAY—PLAN TO MAKE THE MOST OF FEATURE WEEK PRICES

PLACE SETTING OFFER				COMPLETER PIECE OFFER		
ITEM	FEATURE WK. PRICE WITH EVERY $5 PUR.	REG. PRICE	FEATURE WEEK	ITEM	FEATURE WK. PRICE NO PUR. REQ'D.	REG. PRICE
DINNER PLATE	.39	$1.50	AUG. 17—AUG. 23	4 SOUP PLATES	$2.49	$2.99
BREAD & BUTTER	.39	.75	AUG. 24—AUG. 30	4 SALAD PLATES	2.49	2.99
CUP	.39	1.00	AUG. 31—SEPT. 6	SUGAR/CREAMER	3.49	3.99
SAUCER	.39	.75	SEPT. 7—SEPT. 13	OV. VEGETABLE	2.49	2.99
FRUIT DISH	.39	.75	SEPT. 14—SEPT. 20	SALT/PEPPER	1.49	1.99
DINNER PLATE	.39	1.50	SEPT. 21—SEPT. 27	4 SOUP DISHES	2.49	2.99
BREAD & BUTTER	.39	.75	SEPT. 28—OCT. 4	4 SALAD PLATES	2.49	2.99
CUP	.39	1.00	OCT. 5—OCT. 11	GRAVY BOAT	2.49	2.99
SAUCER	.39	.75	OCT. 12—OCT. 18	PLATTER	4.49	4.99
FRUIT DISH	.39	.75	OCT. 19—OCT. 25	OPEN BAKER	2.99	3.49
DINNER PLATE	.39	1.50	OCT. 26—NOV. 1	4 SOUP DISHES	2.49	2.99
BREAD & BUTTER	.39	.75	NOV. 2—NOV. 8	4 SALAD PLATES	2.49	2.99
CUP	.39	1.00	NOV. 9—NOV. 15	COV. CASSEROLE	5.49	5.99
SAUCER	.39	.75	NOV. 16—NOV. 22	RELISH TRAY	1.49	1.99
FRUIT DISH	.39	.75	NOV. 23—NOV. 29	COFFEE SERVER	4.49	4.99

7 YEAR OPEN STOCK GUARANTEE
ALL PRICES RETURN TO REGULAR AFTER THIS SPECIAL EVENT

STOCK UP ON FEATURE VALUES EVERY WEEK
ALL PRICES RETURN TO REGULAR AFTER THIS EXTRAORDINARY EVENT

A FEATURE VALUE PLACE SETTING PIECE EVERY WEEK!

FEATURE VALUE THIS WEEK! DINNER PLATES
each with every $5 purchase 39¢

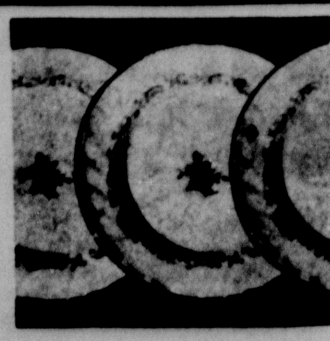

Only 39¢ with each and every $5 purchase! If you spend the average $30 a week on groceries you can buy six pieces in a single week.

No purchase required. Take advantage of every Feature Value and complete your service at a fraction of its worth!

A FEATURE VALUE ACCESSORY PIECE EVERY WEEK!

FEATURE ACCESSORY VALUE THIS WEEK! 4 SOUP PLATES $2.49 no purchase required

THIS IS TRULY PORCELAIN FINE CHINA
according to its strictest definition. That means it's made of choice refined clays, fired three times at extremely high temperatures. Fine china you can readily idenify by its thinness, its lovely translucence, its clear telling ring when you strike it. Completely nonporous, acid and chip resistant. This is the same quality porcelain fine china regularly sold in better stores.

SAFEWAY
©Copyright 1960, Safeway Stores, Incorporated.

COURTHOUSE NEWS

MARRIAGES

Gary Allen Palm - Nora Dean Paris

Paul Vincent Villanueva - Jo Ann Ortiz

Charles Michael Hensley - Renee Cummings

Jonny Paul Alford - Hazel Laferne Thompson

Tommy Jack Barton - Brenda Carl Watkins

Edward A. Sexton Jr. - Phyllis Rae Eiland

Stephen Don Methvin - Gay Nell Mills

Lloyd Earl Rider - Margaret Salazar Villa

NEW CARS

Hogan & Co. Inc. Mercury 4Dr
Hogan & Co. Inc. Ford 4Dr
Cheryl McQueen Chev. Spt/Cpe
David E. Ray Chev. 4Dr
Dale Wayne Hall Chev. Tudor
George A. Bendure, Jr. Olds. Hol. Cpe
Thorndale Coap Gin Co. Chev. Truck
Agnes Roepke Chev. Spt. Sed.
M. C. White Chev. Pickup
R. L. Menn Ford Tudor
R. L. Menn Ford Pickup
Johnny Ray Sargent Kawasaki MC
Ollie Cook Ford 4Dr
Dennis Willard Ford Pickup
E. Z. Harper Ford Tudor
David M. Hodges Mercury Tudor
Billie G. Donaldson Chev. Cpe
Ira Chance Chev. Pickup

DEEDS

Citizens National Bank of Cameron, ind exec of est of Jean Stanley Adams, dec, to Helen Horelica for $10 and other consideration: Lots 1 and 4, Blk 55, town of Buckholts.

Priestly B. Tindall, et ux, to Jimmy W. Ellis, et ux, for $10 and other consideration: Lot 15, Blk 3, Coffield Addition, Sec 1, City of Rockdale.

A. N. Graham to Oscar L. Standard, et ux, for $10 and other consideration: Lots 16 thru 20, Blk 36, town of Milano.

Milburn A. Peterson, ind and as ind exec of est of E. P. Peterson, dec, to Priestly B. Tindall Sr., et ux, for $10 and other consideration: Lot 7, Blk 4, Coffield Addition, Sec 1, City of Rockdale.

Eddie Bell to Glria Bell for $10 and other consideration: parcel of land out of the F. Rodriquez Survey, Milam Co.

Clara Marak to Rosalie Winfrey, et al, for $10 and other consideration: parcel of land out of the J. A. DePena 11 league grant, Milam Co.

Homer C. Mueller to Carl B. Mueller for a certain consideration: parcel of land out of the J. R. Stevens survey, Milam Co.

Rufus Doss, et ux, to Jack Clark, et ux, for $10 and other consideration: parcel of land out of the S. C. Robertson two league grant, Milam Co.

E. A. Miller to Wolfgang F. Gerthe, et ux, for $10 and other consideration: parcel of land out of the T. J. Chambers survey, Milam Co.

A. W. Rettig, et al, to W. C. Hagerty, et ux, for $10 and other consideration: parcel of land out of the D. Monroe Grant, City of Cameron.

H. M. Luckey, ind exec and trustee of the est of Lottie Wallis, dec, to E. A. Miller for $10 and other consideration: Lot 1 and part of Lot 2, Blk 27, City of Rockdale.

Lawrence G. Skrabanek, et ux, to Gene H. Linn, et ux, for $10 and other consideration: parcel of land out of the David Mumford survey, Milam Co.

Mrs. Holt Ward and Mrs. Lucille Ward Fletcher to the State of Texas for $6,315: parcel of land out of the Azra Webb survey, Milam Co.

LEASES

Mrs. Atice Porter to Feboco Oil Corp for $10 and other consideration: 9 acres out of the A. G. Perry survey, Milam Co.

Lila Louise Aerl to W. C. Pemberton for $10 and other consideration: 80 acres out of the D. H. Van Veighton survey, Milam Co.

Conley Windell and Zada Mae Tucker to W. C. Pemberton for $10 and other consideration: 80 acres out of the D. H. Van Veighton survey, Milam Co.

Russell W. Cumley, et ux, to Byron Rose for $10 and other consideration: 150 acres out of the James Hannum one - third league, Milam Co.

L. L. Ellis Jr., et al, to W. C. Pemberton for $10 and other consideration: 69 acres out of the W. W. Hill survey, Milam Co.

Ben Ford, et ux, to Jessie Hickman for $10 and other consideration: 25 acres out of the Coffield and Dunnington subdivision of the N. W. Bush original survey, Milam Co.

E. O. Schiller
CAMERON TEXAS
PHARMACY
Dr.

Shouldn't this label
be on your next
prescription?
General Practice of Pharmacy

SAFEWAY

LOW, LOW PRICES EVERY DAY Plus SPECIALS!

Safeway Special! **Cane Sugar** Candi Cane. Pure Cane. 5-Lb. Bag 39¢ LIMIT 1 (With $5.00 Purchase, Excluding Cigarettes)

Safeway Special! **Brown Beans** Libby. Brown Beans. With Pork & Tomato Sauce. 14-oz. Can 10¢

Safeway Special! **Peanut Butter** Real Roast. ★Creamy or ★Chunky. 3-Lb. Jar 99¢

Safeway Big Buy! **Tomato Soup** Town House. 10¾-oz. Can 10¢

Safeway Special! **Viva Towels** Scott. Paper. ★White ★Assorted or ★Decorated. 126-Ct. Roll 29¢

Safeway Special! **Comet** Cleanser. (2¢ Off Label) 2 14-oz. Cans 25¢

Safeway Special! **Niblets Corn** Whole Kernel. 12-oz. Can 19¢

Safeway Special! **Tomato Juice** Hunt's. Refreshing! 46-oz. Can 29¢

SHOP... COMPARE... SAVE at SAFEWAY!
Safeway Has the Low, Low Prices...
PLUS Specials Every Day!
Remember... IT'S THE TOTAL FOOD BILL THAT COUNTS!

Check These Safeway Big Buys!

Paper Napkins Silk. Assorted Colors. 60-Ct. Pkg. 9¢
Enriched Flour Harvest Blossom. 5-Lb. Bag 37¢
Cake Mixes Mrs. Wright's. Assorted. Reg. Pkg. 25¢
Liquid Bleach White Magic. Gallon Plastic 39¢
Detergent Parade. Washday Favorite! 49-oz. Box 49¢

BACK-TO-SCHOOL BUYS

Everything for Breakfasts and School Lunches

Corn Flakes Safeway. Breakfast Favorite! *Special!* 12-oz. Box 25¢
Lunch Bags Kitchen Craft. *Big Buy!* 50-Ct. Pkg. 25¢

For School Lunches
Glad Bags For Sandwiches. 80-Ct. Box 33¢
Wax Paper Cut-Rite. 125-Ft. Roll 28¢

Instant Tang Breakfast Beverage —7-oz. Jar 40¢
Hershey Cocoa Start the day off right! —½-Lb. Box 38¢
Welch's Jam Grapelade. Rich Flavor! —20-oz. Jar 43¢

Frozen Food Low, Low Prices!

Orange Juice Bel-air. From Florida (12-oz. Can 39¢) *Safeway Special!* 5 6-oz. Cans $1

Big Buys!
Mexican Dinners Circle T
Enchilada 12-oz. Pkg. 39¢ | Mexican 14-oz. Pkg. 39¢

Waffles Bel-air. Breakfast Treat—5-oz. Pkg. 10¢
Strawberries Scotch Treat. Sliced —10-oz. Pkg. 27¢
Whip Topping Gold Whip. Perfect for All Desserts! —10-oz. Ctn. 41¢

Guaranteed to Please!

Sirloin Steak Waste-Free Trim. No Pin Bones. Baby Beef —Lb. $1.08

Round Steak Baby Beef. Full Cut —Lb. 95¢
Rib Steaks Baby Beef —Lb. 95¢
T-Bone Steak Baby Beef —Lb. $1.29
Rump Roast Baby Beef —Lb. 95¢

Variety & Quality Meats... Always At Safeway!

All Meat Franks Safeway (Armour Star 12-oz. Pkg. 55¢) —12-oz. Pkg. 49¢
Armour Bacon ★Armour's Star or ★Safeway 1-Lb. Pkg. 85¢
Swift's Franks ★Premium or ★Safeway 1-Lb. Pkg. 69¢
Sliced Bologna Safeway. Jumbo. ★Regular ★Thick —Lb. 69¢
Lunch Meat Eckrich. Sliced. ★German Bologna ★Old Fashion Loaf ★Cooked Salami 8-oz. Pkg. 69¢
Sliced Meats Leo's. All 39¢ Varieties 2 Pkgs. for 75¢
Sliced Meats Leo's. All 49¢ Varieties 2 Pkgs. for 95¢
Smoked Ham Semi-Boneless ★Half or ★Whole. 12 to 16-Lb. Avg. —Lb. 75¢
Fish Sticks Jumbo. Precooked —Lb. 59¢
Perch Fillets Large. Precooked —Lb. 65¢
Chopped Sirloin Ideal for Broiling —Lb. $1.09
Ground Chuck Lean Beef. Compare Fat and Lean Content —Lb. 79¢
Slab Bacon Smoked. By the Piece —Lb. 59¢
Sliced Bacon Rindless. Slab. Sliced —Lb. 69¢
Hen Turkeys Manor House. Grade 'A'. New Crop —Lb. 45¢
Butterball Turkeys. Swift Premium. Deep Basted. Grade 'A' —Lb. 55¢
Pikes Peak Roast Boneless. Baby Beef —Lb. 99¢
Boneless Brisket Baby Beef —Lb. 99¢
Short Ribs Baby Beef —Lb. 39¢
Boneless Roast ★Chuck or ★Shoulder. USDA Choice Heavy Beef —Lb. 95¢
Boneless Steak Chuck. USDA Choice Heavy Beef —Lb. 98¢
Ground Beef Safeway Chub Pak 2-Lb. Chub $1.29

USDA Inspected and Graded 'A'!

FRYERS *Everyday Low Price!* Whole —Lb. 29¢ (Cut-Up Fresh or Frozen —Lb. 35¢)
4-Legged Fryers Cut Up —Lb. 45¢
Leg Quarters Fresh. For Broiling —Lb. 39¢
Baking Chicken 3 to 3½-Lb. Avg. USDA Insp. —Lb. 35¢
Fryer Halves Fresh. No Giblets —Lb. 35¢

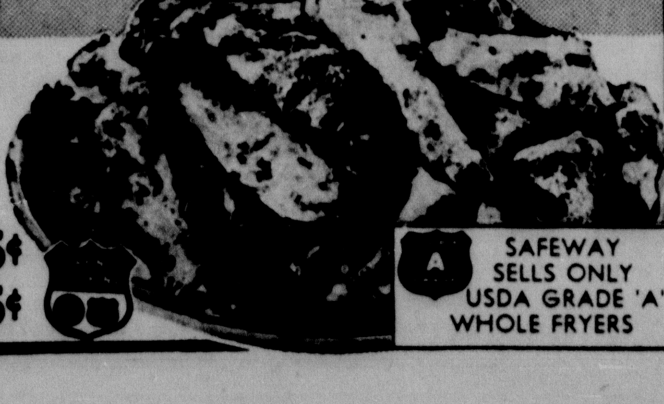

Fresh Fruits & Vegetables

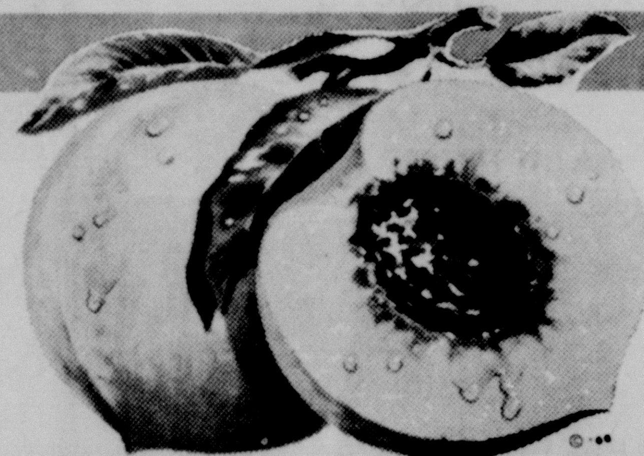

Peaches Yellow Freestone. Extra Fancy. Large —Lb. 19¢
Potatoes Russet. US No. 1A 10 Lb. Bag 99¢

Yellow Onions US 1. Medium Size 2 Lbs. 25¢
Green Onions Large Bunches. Each 2 for 25¢
Red Radishes US No. 1 6-oz. Cello 2 for 25¢
Red Potatoes US #1 2 Lbs. 25¢
Cantaloupes Pecos. Jumbo Size —Lb. 10¢
Fresh Okra Texas Crown —Lb. 29¢
Texas Yams No. 1 Quality. New Harvest —Lb. 23¢
Yellow Squash Crookneck —Lb. 19¢

Seedless Raisins Town House. 3 15-oz. Pkgs. $1
Breakfast Prunes Gardenside. 2-Lb. Pkg. 79¢
Cucumbers Salad Size. Each 3 for 29¢
Bell Peppers Crunchy-Fresh. Each 3 for 29¢
Red Plums Castleman. Large —Lb. 29¢
Italian Prunes Washington. New Crop —Lb. 23¢
Bartlett Pears California. Large —Lb. 29¢
Valencia Oranges Rich & Juicy! 12-Ct. Bag 69¢
Vine-Ripe Tomatoes Large Slicers —Lb. 29¢

Great For Snacks
Bananas Golden Ripe! Top Quality! —Lb. 10¢

Check These Back-To-School Values!

Filler Paper Ruled. 2-Holes. Home-Line Brand. 300-Ct. Pkg. 43¢

Loose Leaf Binders Contains: ★Canvas Notebook ★Dictionary ★Loose Leaf Notebook ★Assignment Note Book ★Loose Leaf Paper ★5-Tab Index Divider ★Theme Book ($3.34 Value) —Each $2.29
Bic Pens Ball Point. ★Red ★Blue or ★Black Ink. (19¢ Value) —Each 12¢
Composition Book Home-Line. Assorted Colors. ($1.69 Value)—3-Pack 69¢

Bakery & Deli Values!

Wheat Bread Crushed. Skylark. *Special!* —1-Lb. Loaf 25¢
Gelatin Salads Lucerne. Assorted. *Special!* —15-oz. Ctn. 35¢

Prices Effective Thurs., Fri., Sat., and Sun., Aug. 20, 21, 22 and 23 in Cameron, Texas.

We Reserve the Right to Limit Quantities. No Sales to Dealers.

SAFEWAY

©Copyright 1960, Safeway Stores, Incorporated.

MRS DWIGHT ALAN JEKEL

Jekel-Hanel United In Church Ceremony

Miss Marilyn Marie Hanel and Dwight Alan Jekel were married Saturday afternoon, August 15, at St. Monica's Catholic Church with Rev. Emilian Foltyn and Rev. Wirt Skinner officiating at the double ring ceremony.

Music was furnished by Mrs. Charlie Friemel, organist. Serving as altar boys were Edward Zotz and George Schoppe. Arthur and Stephen Hanel, brothers of the bride, served as candlelighters.

The bride is the daughter of Mr. and Mrs. Herman J. Hanel and the bridegroom is the son of Mr. and Mrs. Conrad Jekel Jr.

Given in marriage by her father, the bride wore a gown of embroidered silk organza over peau de sole designed along Empire lines. The gown featured a Victorian neckline with collar and hemline scalloped in lace. Embroidered flowers were sprinkled over the gown and chapel length train. The train was attached to the shoulder with bows and trimmed in scalloped lace.

Her shoulder length veil of bridal illusion was held by a cap of appliqued lace and seed pearls. The wedding ensemble was created by the bride's mother. She carried a white lace covered prayer book topped with a white orchid.

Mrs. Fred Bierschenk of Virginia Beach, Va. served as her sister's matron of honor. Bridesmaids were Miss Carolyn Mitchell of Cameron and Miss Rita Hobizal of Temple. They wore identical dresses of blue miramist over flocked organdy, cut along empire lines with Victorian necklines. These dresses were also created by the bride's mother. They carried baskets of daisy mums, ivy, and roses.

Bestman was John Hartman of Waco. Groomsmen were David Novotny, cousin of the groom, of Houston, and John Posival of Cameron. Ushers were Norman Kelly of Temple, Frank and John Hanel, cousins of the bride, of Cameron and Bobby Novotny, cousin of the groom, of Ennis.

The mother of the bride wore a dress of blue lace with matching hat and white accessories. The groom's mother wore a blue knit dress with white accessories. Both mothers wore orchid corsages.

Guests were registered at the reception at the Methodist Fellowship Hall by Miss Brenda Hanel of Liberty.

Mrs. Joe Hobizal of Temple was assisted with serving the bride's table by Mrs. Lawrence Jetter of San Antonio and Mrs. Lee Roy Peschel of Ft. Worth. All are aunts of the bride. Serving the groom's table was Mrs. John Hartman of Waco and Mrs. Herbert Butler, sister of the groom, of Dallas.

Miss Phyllis Hanel and Miss Susan Peschel assisted Miss Sandra Dusek with gifts.

The bride is a 1969 honor graduate of Yoe High School where she was drum major for three years. She attended Temple Junior College last year.

The bridegroom is a 1968 graduate of Yoe High School and a 1970 graduate of Texas State Technical Institute of Waco where he received his associate of science degree. He will return to TSTI to complete work on his bachelor of science degree.

After a short wedding trip, the couple will live on TSTI campus in Waco.

Parents of the bridegroom hosted a rehearsal dinner Thursday night at the Texan Cafe. The couple presented their attendents with gifts.

7th Reunion For Glasers

The descendents of Mr. and Mrs. August Glaser, Sr., held their seventh annual reunion Sunday, August 16, at the Buckholts SPJST Hall. A basket lunch was served to 105 members.

Following lunch a business meeting was held by outgoing officers: Leo Glaser, Sr. of Cameron, Willie Roy Hoff of Rosebud, Georgie Ann Glaser of Irving and Milton Glaser of Cameron.

New officers elected were Ben Glaser of Waco, Robert E. Glaser, Jr. and Georgie Ann Glaser of Irving and Joyce Glaser of Waco.

Richard Glaser introduced special guests, Sybren Miedema and Maychiel Fober of the Netherlands, their houseguests this summer.

Special recognition was given to Otto Glaser of Cameron, eldest family member attending the reunion, and Casey Glaser of Buckholts, youngest family member present.

Births

To Mr. and Mrs. Charles L. Kirk, a daughter Deniece Ann, 8 pounds 3 ounces, born August 15 at 4:05 p.m. at St. Edward Hospital.

To Mr. and Mrs. Jack Dennis Ruzicka, a son, Terrey Shawn, 8 pounds 11 ounces, born August 12 at Scott and White Hospital, Temple. Grandparents are Mr. and Mrs. J. D. Ruzicka and Mr. Jesse Weber of Buckholts.

Bowlers Set Meetings

The Cameron Women's Bowling Association will meet at 8 p.m. Thursday, August 20, at the Cameron Bowling Lanes.

League meetings for bowlers will be 7:30 p.m. Monday, August 24, for the Sunshine League and 9 a.m. Wednesday, September 2, for the Early Bird League.

Yoe Grad On Dean's List

Violet E. Whitley of Cameron has been named to the Dean's List at Baylor University for academic performance during the 1970 spring semester.

Miss Whitley, a 1969 graduate of Yoe High School and daughter of Mrs. Alice M. Schmidt, earned a 3.75 average out of a possible 4.00 points. She is a freshman math major.

MRS. WALTER DAN FISCHER II

Military Wedding For Walter Fischer, Bride

Miss Carolyn Beth Robison and Walter Dan Fischer II were married Saturday, August 8, in a formal military ceremony at St. John's United Methodist Church of Rockdale.

The bride is the daughter of Mr. and Mrs. Ray Robison of Rockdale. She was an English and Latin major at Baylor University and will receive her BA degree after completing nine weeks of practice teaching. Mr. Fischer is the son of Col. (Ret.) and Mrs. Walter Fischer of Rockdale. He is a senior at Texas A&M University, a member of the Texas Aggie Band and a candidate for a Second Lieutenant's commission in the Army on graduation next May.

Rev. N. A. Mills, Meadowbrook Baptist Church, and Rev. J. Stewart Bell, St. John's United Methodist Church, performed the double ring ceremony. Wedding music was presented by Mrs. Estel Johnston and Earl Roberson.

The bride wore a full length gown of white organza. Peau D'Ange lace appliques formed the high sculptured neckline and cascaded down the bodice, lantern sleeves and skirt. Her cathedral train was also accented with lace. Organza petals outlined in pearls held her tulle veil. Her bouquet was a formal cascade of miniature carnations and English ivy with a white orchid.

Attending the bride were Mrs. Thomas Little of College Station, matron of honor, Miss Laura Wiese of Calvert, maid of honor, and bridesmaides, Misses Elaine Martin of Austin, Mary Lou Swift of Dallas and Caren Conlee of Bryan.

The bride's attendants wore identical dresses of apple green fashioned of lace, chiffon and taffeta. Their veils of apple green attached to petals of seed pearls. They carried single, large yellow chrysanthemums surrounded by lace collars.

Kelly Stanfield of Dallas was flower girl and John David Fischer of Marlin was ringbearer.

Bestman was Thomas Little of College Station. Groomsmen were Jimmy Dunn of Georgetown, Gregg Weaver of Midland, John Hoepfner of Corpus Christi and Bill Bobbitt of Crockett.

Ushers were Charles Robison, brother of the bride, Bob Fischer, brother of the groom, Cliff Chamberlain of Marlin, Ken Kohutek of Temple, Stan Garner of San Antonio and Mitch Timmons of Shreveport, Louisiana.

The ushers and groomsmen, all senior ROTC cadets from Texas A&M and members of the Texas Aggie Band, formed the Honor Guard for the bride and the sabre arch for the bride and groom at the close of the ceremony. Bob Fischer, underclassman cadet, was escourt for the Honor Guard.

The bride's parents were hosts for the reception in the Church fellowship hall. At the bride's table Mrs. Charles Robison, sister-in-law of the bride, poured punch from the silver bowl, and Miss Lynred Crookshank of Bryan served the five-tier cake.

At the groom's table Miss Jean Marie Fischer of Marlin presided at the brass coffee service and Miss Tommye Jean Dorrell of Orange served the groom's cake.

The bride cut both cakes with her groom's sabre while sabre bearers made a single sabre arch over the heads of the bride and groom.

Other members of the reception houseparty were Misses Lynn Heflin, Betty Sapp, Mary Lou Armstrong, Gay Nell Mills and Shelly Burgess, all of Rockdale.

Misses Carol Naul of Rockdale and Cathy Hill of Waco gave rice bags to guests from silver trays.

Following an extended trip along the East Coast the couple will be at home in College Station.

Col. and Mrs. Fischer were hosts on August 7 at a rehearsal dinner for 45 members of the wedding party and house party honoring their son and his bride. The dinner was held in the banquet room of The Texan Restaurant in Cameron.

MRS. KENNETH PAUL MAREK

Nuptial Vows Unite Kenneth Marek, Bride

Miss Pauline Theresa Tomasek and Kenneth Paul Marek repeated double ring wedding vows Saturday, August 8, at St. Mary's Catholic Church in Temple. The Rev. Arthur Michalka and Rev. Jesse Euresti of Lockhart read the vows and Mrs. Louis Vrana was organist.

Parents of the bride are Mr. and Mrs. F. J. Tomasek. The bridegroom is the son of Mr. and Mrs. August Marek of Buckholts and grandson of Mr. and Mrs. J. J. Marek and Mrs. Kate Beaty, all of Buckholts.

The bride is a graduate of Rogers High School and ReLaine School of Business. Mr. Marek is a graduate of Buckholts High School and is stationed with the U.S. Navy in Corpus Christi.

The bride wore a gown of white peau de soie overlaid with embroidered silk organza and embellished with white rose motifs. The raised waist and high collar were banded with peau de soie and the full skirt was accented with lace. The full Bishop sleeves, ending in a slender cuff, were of organza. A semi-crown helmet held her floor-length veil of illusion. She carried a nosegay of white carnations, baby breath and a white Rosary.

Maid of honor was Miss Barbara Doskocil of Cyclone and Mrs. L. P. Fowler Jr. of Rogers, sister of the bride was matron of honor. Bridesmaids were Miss Marie Elsik and Miss Judy Schneider, both of Cyclone, Miss Pauline Holtman of Westphalia, Miss Marilyn Marek, Miss Jeanie Marek, Miss Linda Marek, all sisters of the bridegroom, and Miss Dottie Abel of Buckholts.

Shelley Jo Fowler was flower girl and Fabian Royce Fowler was ringbearer.

Ronnie Rubac of Buckholts was bestman and groomsmen were James Zelisko, John Zelisko and Jerry Zelisko, Jimmy Tomasek, Jesse Mendoza and John Jurca, all of Buckholts, Johnny Marak of Cameron and Joe Schiller of Rogers. Paul and Anton Zucka were ushers and Johnny Marek, brother of the bridegroom, was altar boy.

A reception was held at St. Mary's Parish Hall. Houseparty members were Miss Marlene Schiller of Arlington, Mrs. Jody Matush, Miss Jane Lesiker and Miss Donna Gunter, both of Rogers, and Mrs. Arthur Maddux. Cynthia Zucka of Pasadena, Annette and Angela Zucka of Houston distributed rice bags.

After a wedding trip the couple will live at 1134 Central St. in Corpus Christi.

The couple exchanged gifts and presented gifts to their attendants at a rehearsal dinner Friday evening hosted by the groom's parents.

Jones Prairie

Mr. Clyde Childers of Baytown visited Mrs. Bill Thweatt Monday and Tuesday.

Mrs. Mildred Martin and Mrs. Winnie Senkel were in Temple Tuesday. They visited Mark Hensley at Scott and White Hospital. Mark came home Tuesday afternoon.

Rev. David Hood filled the pulpit Sunday. He and Mrs. Hood and two children and Mr. Willie Burnett were Sunday dinner guests of Mrs. Carlton Crook.

Mrs. Mildred and Ted Martin attended the Watkins - Barton wedding at the First Baptist Church in Cameron Saturday at 7 p.m.

Miss Sherry Florida is visiting her grandparents, Mr. and Mrs. Verne Pentecost and attended church with them Sunday.

Mrs. Walter Senkel went to Gatesville Saturday to attend the funeral of a cousin of hers.

Schiguts SALE DAYS

Men's Sport Shirts

REG.	SALE PRICE
6.00	4.00
5.50	4.25
5.00	3.98
3.98	2.98
3.50	2.50

Boy's Sport Shirts

REG.	SALE PRICE
2.98	2.25
1.98	1.50

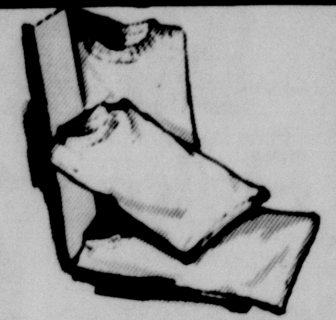

Boys Knit Shirts

REG.	SALE PRICE
4.00	2.75
3.00	2.25
2.50	1.75
1.98	1.50

BUY NOW AND SAVE AT SCHIGUT'S

Boy's Jeans

PERMA PRESS 75% DACRON 25% COTTON--GREEN--BROWN GOLD AND BLUE

REG. 5.50

SALE PRICE 3.98

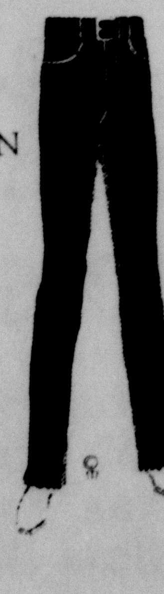

MENS COLORED Jeans

REG. 7.00

SALE PRICE 4.98

Girls School Dresses

REG	SALE PRICE
6.95	4.95
5.95	4.25
4.98	3.75
3.98	2.95

GIRLS SLEEVELESS Dresses

REG.	SALE PRICE
5.00	3.75
4.00	2.98
3.50	2.50
2.50	1.75

Large Selection Ladies Dresses ½ Price

LADIES NEW Fall Coats

REG. 19.95

SALE PRICE 16.95

REG. 29.95

SALE PRICE 18.95

REG. 24.95

SALE PRICE 20.95

Girls Blouses

3.50	2.50
2.50	1.75

BUSTER BROWN KNITS 1/3 OFF

LADIES BLOUSES REG. 4.98 - 1.98

LADIES STRETCH PANTS REG. 6.00 - 3.98

LADIES PURSES 1/2 PRICE!

LADIES HOUSECOATS

6.95	5.00
5.95	4.50
4.98	3.25

LADIES PANTI HOSE PR. 88¢

FABRIC FAIR

Sew For Fall

REG. 4.49

Bonded Orlons

YD. 2.98

REG. 4.98

MILLIKEN Acrilics 3.98

YD. (WASHABLE)

Schiguts

CAMERON'S MOST COMPLETE

CALLING SCHOOL KIDS

AT BEN FRANKLIN.....

Reg. 59¢ ELMERS GLUE	33¢
8 Count CRAYOLAS	13¢
Reg. 79¢ 48 Count CRAYOLAS	48¢
Reg. 49¢ Bic School Special PENS	33¢
500 Count Notebook PAPER	77¢
300 Count Notebook PAPER	47¢
Reg. 2.79 LUNCH KITS	1.99
Reg. 1.29 LUNCH KITS	99¢
Reg. 1.00 Cartridge PENS	77¢
Reg. 15¢ Pencil Sharpner	9¢
Reg 98¢ Papermate PENS	67¢

Locally Owned - Nationally Known

2400 Stores to Serve You

Ben Franklin

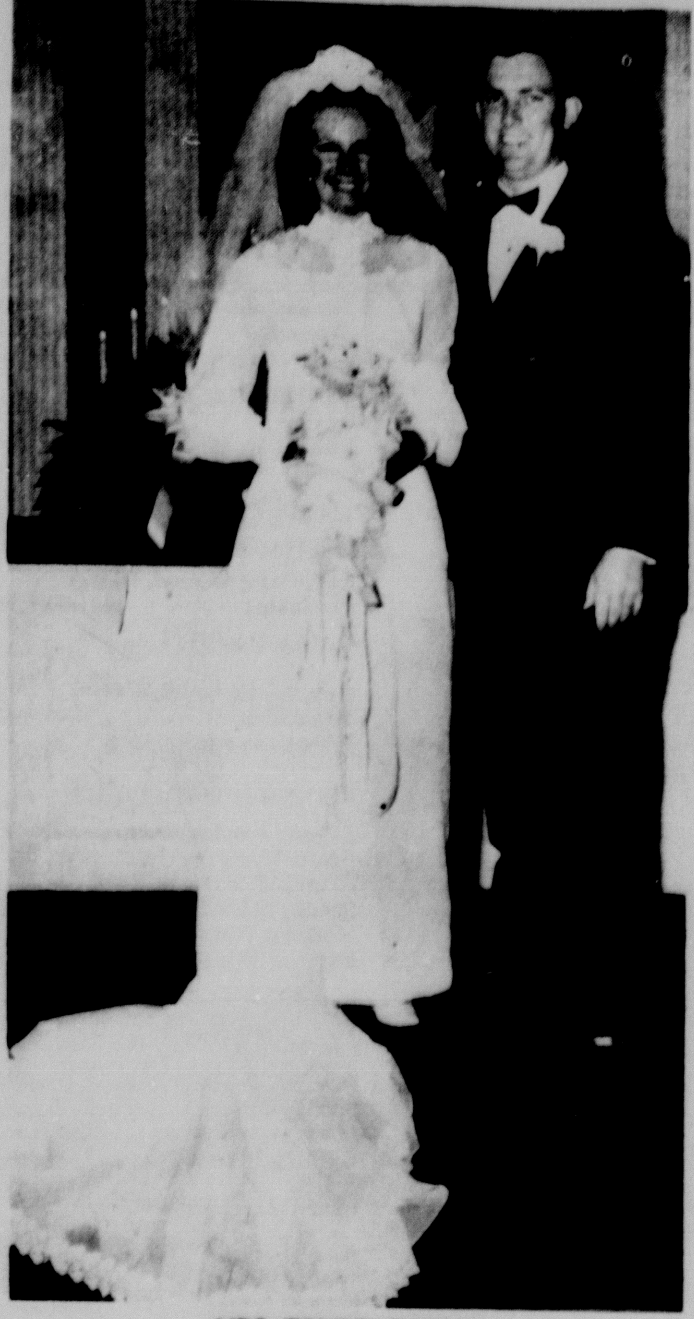

MRS. TOMMY BARTON

Miss Brenda Watkins Weds Tommy Barton

Miss Brenda Watkins and Mr. Tommy Barton were united in marriage Saturday, August 15 at 7 p.m. in the First Baptist Church Cameron.

Rev. James E. Lafferty performed the double ring ceremony in a setting of white gladiolas and candelabras banked with greenery. Miss Jane Callaway of Cameron provided nuptial music.

The bride is the daughter of Mr. and Mrs. William A. Watkins of Cameron and the groom is the son of Mr. and Mrs. Clayton Barton, also of Cameron.

Given in marriage by her father, the bride wore an Empire gown of imported nylon sheer. Venice lace formed the trim at the waistline, high neck, and Bishop sleeves. Appliques of the same lace enhanced the gown and sweeping chapel train.

Her veil of hand finished nylon illusion was held by a forward headpiece of Venice lace petals and loops of imprted nylon sheer accented by one large pearl. Her bridal bouquet was a cascade of white phaleopsis orchids and yellow roses.

Mrs. Georgeena Hillman was matron of honor and Miss Carolyn Mitchell was maid of honor. Bridesmaids were Miss Paula Folschinsky and Miss Pamela Watkins. They wore gowns of yellow bonded crepe fashioned with a high waist and small ruffles at the neckline and hem. Their Colonial nosegays were of white daisy mums.

Laura Ann Angell was flower girl, wearing a gown identical to the bridesmaids, and Tommy Pounders was ringbearer.

Jerry Barton served his twin brother as best man. Groomsmen were Warren Hillman, Bernard Kostroun, and Richard Watkins. Ushers were Jackie Roden, Mike Rogers, Aubrey Warrick, and Don Mitchell.

The bride's mother wore a yellow knit dress with lace coat and white accessories. Mrs. Barton's dress was a deep yellow knit with matching lace coat. They wore corsages of yellow roses.

Mrs. Dennis Crouch of Houston registered guests at the reception in the church fellowship hall.

The bride's table, laid with white satin and yellow net, held the three-tiered cake and was centered with an arrangement of yellow and white flowers. Silver appointments completed the setting.

The houseparty included Mrs. Jackie Roden, Renee Cummings, Carol Lucko, Mrs. T. J. Kiziah, Mrs. Mike Rogers, Mrs. Don Mitchell, Mrs. Ed Roesler, Mrs. A. D. Hayslip, Mrs. James Vogelsang, and Jeanette Polly of Dallas.

After a wedding trip to Dallas, the couple will live at 150 Lakeside, Bryan. The bride is a 1970 graduate of Yoe High and is employed at Texas A&M University. The groom is a 1967 Yoe graduate and is attending the College of Veterinary Medicine at Texas A&M.

Personal Mention

Miss Pam Neeley, daughter of Mr. and Mrs. J. W. Neeley is vacationing here with her family. Miss Neeley is presently living in New York City.

Comdr. and Mrs. W. A. Doyle and son Billy from Alameda, California and Stefanie and Larry Scott of Austin visited Mrs. B. D. Clark over the weekend. Mrs. Doyle will be remembered here as Gladyne Chandler. Comdr. Doyle is retiring from a 30 year career in the Navy and will be moving to Austin.

Mrs. John Howard's houseguests have been her son and family from California.

Mrs. John Hays is a patient at John's Hospital in Taylor two weeks.

Mr. and Mrs. Ollie Mandoze of Orange visited her grandmother, Mrs. Lula Wilkerson in the nursing home in Cameron.

Mr. and Mrs. Leo Hollas and Kathy of Cameron, and their son Charles of Austin visited in Houston over the weekend and attended the graduation of their son Lee from the University of Houston. He received his BS degree in technology.

Mr. and Mrs. John Buchana of Austin visited Mrs. Allie L. Wright over the weekend. Mrs. Wright has been a patient at St. Edward Hospital for the past

TO WED - Rev. and Mrs. H. M. Bowley announce the engagement and approaching marriage of their daughter, Linda Gayle, to Sergeant Donald Ray Satterfield, son of Mr. and Mrs. H. E. Satterfield of Scio, Oregon. She is a 1970 graduate of Yoe High School. Sgt. Satterfield is presently stationed at Fort Hood pending overseas duty. The couple will be married September 26 at the Cameron Gospel Tabernacle. The marriage will be performed by the father of the bride.

Jones Prairie

By Mrs. Bill Thweatt

Mrs. Nona Miller and Mrs. Bob Shluter of Austin Mr. and

Mrs. Roy Patzke and boys spent the weekend in Bossier City, La. visiting Mr. and Mrs. Ralph Phipps and Mr. and Mrs. L. A. Patillo.

Mrs. Louise Wise, Mrs. Roy Newton and Mrs. Lorene Trott of Barstown, visited Mrs. Bill Thweatt Saturday afternoon and all enjoyed playing "42."

Mr. and Mrs. Art Poch of New Orleans, La. spent Saturday night with Mr. and Mrs. Willie Phipps. Their son Kennie who has spent the summer with his grandparents, Mr. and Mrs. Phipps will return home with them.

MRS. MIKE HENSLEY

Mike Hensley, Bride Will Live In Austin

Mr. and Mrs. Mike Hensley will be at home in Austin following their wedding Sunday afternoon in the First Presbyterian Church, Cameron.

The bride is the former Renee Cummings, daughter of Mr. and Mrs. Glynn Cummings of Cameron. Mr. Hensley is the son of Mr. and Mrs. Charles Edward Hensley of Maysfield. He is a former student of Texas A&M University where he was a member of the Singing Cadets, and will enter his junior year at the University of Texas this fall.

Rev. Wirt Skinner officiated at the ceremony. Wedding music was presented by Mr. Ladis Marek Jr.

The bride wore a formal white gown of peau de sole fashioned with empire waist, small standing collar and Bishop sleeves. The collar was overlaid with lace and embroidered with seed pearls. A band of lace and seed pearls also accented the empire waist. Her chapel length train was bordered in Chantilly lace.

She carried a bouquet of white and yellow roses with baby's breath in a small cascade. Her diamond necklace was a gift from the groom.

Miss Carolyn Mitchell was maid of honor. She wore a floor length dress of yellow crepe with empire waist and ruffles at the neck and hem. She carried a yellow fuji mum.

Bill Peary of Dallas served as bestman. Ushers were Glynn Alan Cummings of Cameron and Justin Jones of San Antonio.

For her daughter's wedding Mrs. Cummings wore a blue double knit dress with bone accessories. Mrs. Hensley chose a beige silk dress with brown accessories. They both wore tropical rose corsages.

A reception was held in the Fellowship Hall.

Guests were registered by Mrs. Dennis Ruzicka of Temple, sister of the bride.

The bride's table was laid with white satin and an overskirt of lace. A candelabra encircled with mixed yellow flowers centered the table. Appointments were of silver.

Serving in the houseparty were Misses Elizabeth Kirk, Janet Marek and Gayle Harper, cousin of the bride, and Mrs. Jeanie Smith. Ramona Cummings, sister of the bride, distributed rice bags.

BPW MEETING AT CLUBHOUSE

The Business and Professional Womens Club met Monday night in the B&PW Clubhouse at Milam and 4th Streets.

Mrs. Sam Houston, Club president, opened the meeting and after a brief business session refreshments were served by Mrs. Willie Faulkner, Mrs. Didee Payne and Mrs. Houston.

ENGAGED - Mr. and Mrs. Ralph R. Mercer announce the engagement and approaching marriage of their daughter Ebbie Evon to Mr. Benjamin N. McBurnett III of Sharp. An October 3 wedding is planned.

guacho pants

knit pantsuits
sizes 10-20, 12½-22½
$20.00

fall cottons
shoes

Berniece's

Quitting Business Sale
Now In Full Swing
Merchandise
Added Daily From Reserve Stock
Save On Every Item In The Store
The Leader Dept. Store 105 W. Main Cameron
Friday-Saturday Specials Hurry For These!

1000 CARDS OF CARDED Buttons 1¢ VALUES TO 29¢

300 Better Dresses SIZES 5 to 15 8 to 20 12 1/2 to 24 1/2 10.95 to 39.95 Values NEWEST STYLES & FABRICS DRESSES FOR ALL OCCASSIONS 6.60 To 19.90

ENTIRE STOCK GOES MENS WESTERN Straw Hats 1/2 ORIGINAL PRICE

FIRST QUALITY 1.49 STRETCH Panty Hose 15 17 1/2 FITS ALL 67¢

LADIES FAMOUS BRAND Shoes Sandals SHOES FOR ALL OCCASSIONS NURSES STYLES NEWEST STYLES 4.98 TO 13.98 NOW 2.97 To 7.70

Mens-Women Boys-Girls Canvas Shoes 2.98 TO 4.98 $1.97 TO 3.47

GENUINE LEVI'S $6.98 VALUES 5.77

MEN'S FAMOUS BRANDS Dress Shoes 7.98 TO 14.98 VAL 5.90 To 10.90

GIRLS VALUES 2.98 Swim Suits WHILE THEY LAST 97¢

15¢ VALUES Thread Rick Rack OTHER ITEMS 7¢

1 GROUP LADIES Skirts 1.00 AND BLOUSES

LADIES COTTON Gowns Slips 67¢

LADIES FAMOUS BRAND Gloves Purses ALL AT 1/2 Price

300 YARDS Piece Goods 44¢ VALUES TO 98¢ YD.

BOYS AND GIRLS School Shoes • POLL PARROT SCAMPERS, OTHERS WERE 2.98 TO 4.98 NOW 1.97 AND 2.97

300 TO CHOOSE FROM Girls School Dresses 1.77 2.50 TO 5.95 VALUES 3.47

•TALON & •COATS & CLARK'S Zippers 1/3 Off

Leader Dept. Store 105 W. Main - Cameron

77 DRIVE IN
"THE GOOD GUYS AND THE BAD GUYS" M
STARRING - Robert Mitchum & George Kennedy
"ONCE YOU KISSED A STRANGER" M
STARRING - Paul Burke & Carol Lynley
SUNDAY ONLY
"3 INTO 2 WON'T GO" R
STARRING - Rod Steiger & Claire Bloom
PLUS
"THE NIGHT OF THE FOLLOWING DAY" R
STARRING - Marlon Brando & Richard Boone

BURLINGTON

By Mrs. Gerald Foshea

Mrs. Annie Ocker and son, Melvin of Baytown spent several days last week with her sister, Mr. and Mrs. Bob Wied. On Friday they visited relatives at Cyclone and Westphalia and on Sunday Mr. and Mrs. Joe Campbell of Waco.

Mr. and Mrs. Gerald Foshea and William and Mrs. Thomas Polk visited Mrs. Joe Ralston at Providence Hospital of Waco during last week.

Brenda Marek of Dallas spent the weekend with her parents, Mr. and Mrs. Walter G. Marek and Charles and Donna.

Mr. and Mrs. Will Stoebner and Mr. and Mrs. Ervin Stoebner had Sunday dinner with Willie Mae Stoebner of Temple and all attended a Hoherz reunion at Hamilton in the afternoon.

Mr. and Mrs. Will Stoebner and Willie Mae and Mrs. Walter Senkel attended the funeral of a cousin, Mrs. Ethel Mae Geiselbretch, at Gatesville Saturday morning.

The Arthur Boehmes and Rodney of Waco, the Melvin Boehme family of Temple, the Edwin Boehmes of Mexia and the Gus Trojans of Rosebud visited Charley Boehme last Sunday and helped him celebrate his 87th birthday.

Mr. and Mrs. Phillip Buegeler and family of Freeport, the Roel Buegeler family of Ben Arnold, and the Monroe Bruedigans, Ray and Debbie and Dianne Bryant of Cameron had Sunday dinner with Mr. and Mrs. Elo Buegeler.

Ray Bruedigan of Cameron spent several days last week with his grandparents, Mr. and Mrs. Elo Buegeler.

The Harold Schoenoeft family of Independence, Missouri spent a week with his parents, Mr. and Mrs. Ray Schoenoeft. On Monday they visited Mr. and Mrs. Eldon Schoenoeft and family of Buda.

Mr. and Mrs. Gus Trojan of Rosebud and Mr. and Mrs. Joe Pelzel visited Mr. and Mrs. August Lorenz last Tuesday evening and played 84.

Mr. and Mrs. Johnny Stock and Mrs. Leo Schmidt and granddaughter, Amy Bravener of Temple visited Mr. and Mrs. August Lorenz last Thursday.

Mr. and Mrs. Louis Pagel and Mr. and Mrs. August Lorenz visited the Henry Hennings last Thursday night and played 84.

Mr. and Mrs. Grover Lorenz, Randy and Malinda of Grand Prairie visited Mr. and Mrs. August Lorenz and Robert last Saturday night.

The Henry Hensels visited Mr. and Mrs. August Lorenz Monday evening.

Erhart Fuessel and Wayne Kelm of Thorndale spent Sunday evening with Jake Prescott.

Mr. and Mrs. David Krause and Darrea of Victoria visited Mr. and Mrs. Phil Krause during the weekend.

Mrs. John W. Meek and family of Topeka, Kansas left last Sunday after spending several days with her parents, Mr. and Mrs. Phil Krause.

The Wesley Davenports visited Pete Benesh at Halberts Hospital Sunday evening.

SCHOOL MENU

INSIDE SCHOOL MENU

WEDNESDAY, AUG. 26
Chicken-fried steak-gravy
Creamed Potatoes
Green beans
Peach halves
Cookies
Hot rolls, Milk

THURSDAY, AUG. 27
Hamburger on bun
Lettuce, pickles, onions, tomatoes
Baked beans
Potato Chips
Ice Cream, Milk

FRIDAY, AUG. 28
Fish portions-catsup
Creamed peas & carrots
Buttered corn
Jello
Hot rolls, Milk

MONDAY, AUG. 31
Meat & Spaghetti in tomato sauce
Black eyed peas
Lettuce & Tomato salad
Fruit Cup
Hot Rolls, Milk

This is just a picture of your State Farm family insurance man.

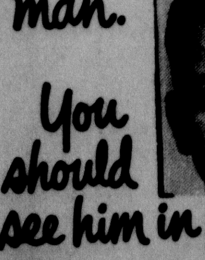

You should see him in person

(For a good deal on auto, fire and life insurance.)

A. N. (Al) Sloan
231 Ackermann
Rockdale, Texas
Ph. HI 6-2470
Home HI 6-2504

STATE FARM INSURANCE

STATE FARM INSURANCE COMPANIES
Home Offices: Bloomington, Illinois

Let the Light From GOD'S LIGHTHOUSE GUIDE YOU TO HIS CHURCH

ABIDING SAVIOR LUTHERAN
Rev. Donald E. Marquart, Pastor
Sunday School 9:00 a.m.
Morning Worship 10:00 a.m.

FIRST CHRISTIAN CHURCH
H. J. Swink, Pastor
Sunday School 9:45 a.m.
Morning Worship 10:50 a.m.
Evening Service 7:00 p.m.
Mid-Week Bible Study
Choir Practice Wed. 7:00 p.m.

FIRST METHODIST CHURCH
Rev. Alvis Coleman, Pastor
Sunday School 9:45 a.m.
Morning Worship 10:55 a.m.
Evening Worship 5:00 p.m.
MYF 5:30 P.m.

PRIMERA IGLESIA BAUTISTA
Rev. David G. Flores, Pastor
Sunday School 9:45 a.m.
Morning Worship 11:00 a.m.
Training Union 6:00p.m.
Evening Worship 7:00p.m.
Prayer Service Wed. 7:00 p.m.

ALL SAINTS EPISCOPAL
Rev. Billy F. Tomlin, Pastor
Morning Prayer 9:00 a.m.
Holy Communion 1st Sun.
Office hrs. Mon. & Fri. 9-5

GOSPEL TABERNACLE
Rev. H. M. Bowley, Pastor
Sunday School 9:45 a.m.
Worship Services 11:00 a.m.
Evening Services 7:45 p.m.
Mid-Week Services Tuesday and Thursday 7:45 p.m.

TRINITY BAPTIST CHURCH
Rev. Thomas C. Dusek, Pastor
Sunday School 10:00 a.m.
Morning Worship 11:00 a.m.
Training Union 6:00 p.m.
Evening Worship 7:00 p.m.
Wed. Prayer Meeting 6:30 p.m.

FIRST BAPTIST CHURCH
Rev. J. E. Lafferty, Pastor
Sunday School 9:45 a.m.
Morning Worship 10:55 a.m.
Training Union 5:00 p.m.
Evening Worship 6:00 p.m.
Wed. Evening Services 7:30 p.m.

BATTETOWN BAPTIST
Robert L. Bunn, Pastor
Sunday School 10:00 a.m.
Morning Worship 11:00 a.m.
Training Union 6:30 p.m.
Evening Worship 7:30 p.m.
Mid-Week Services 7:30 p.m.

ST. MONICA'S CATHOLIC
Rev. John Geiser, Pastor
Rev. Emilian Foltyn, Asst.
1st Mass 6:00 a.m.
2nd Mass 8:00 a.m.
3rd Mass 10:00 a.m.

FIRST PRESBYTERIAN
Rev. Wirt Skinner, Pastor
Sunday Church School 9:45 a.m.
Sunday Worship 11:00 a.m.
Youth Fellowship 6:00 p.m.

LIBERTY METHODIST
George Doss, Pastor
Church School 10:00 a.m.
Morning Worship 11:00 a.m.
Services on 2nd and 4th Sundays

BUCKHOLTS BRETHREN
Rev. John Baletka, Pastor
Worship Services 8:15 a.m.
Sunday School 9:25 a.m.

BUCKHOLTS FULL GOSPEL
Sunday School 9:45 a.m.
Worship Service 11:00 a.m.
Evening Worship 7:00 p.m.

HOPE LUTHERAN CHURCH
Rev. Ervie E. Braun, Pastor
Sunday School 9:00 a.m.
Morning Worship 10:00 a.m.

UNITED CHURCH OF CHRIST (BEN ARNOLD)
Rev. C. E. Wierth, Pastor
Sunday School 9:00 a.m.
Morning Worship 10:00 a.m.

FIRST ASSEMBLY OF GOD
H. A. Brawley, Pastor
Sunday School 9:45 a.m.
Morning Worship 11:00 a.m.
C. A. Service 6:15 p.m.
Evening Worship 7:30 p.m.
Wed. Prayer Service 7:30 p.m.

BUCKHOLTS BAPTIST CHURCH
Rev. C. A. Kent, Pastor
Sunday School 10:00 a.m.
Worship Service 11:00 a.m.
Training Union 6:00 p.m.
Evening Worship 6:30 p.m.
Mid-Week Prayer Wed. 7:15 p.m.

CHURCH OF CHRIST
Nelson Stark, Minister
Bible Classes 9:30 a.m.
Worship Services 10:20 a.m.
Young People Meeting 5:00 p.m.
Evening Worship 6:00 p.m.
Mid-Week Service Wed. 8:00 p.m.

LIGHTS CHAPEL BAPTIST
Rev. J. D. Green, Pastor
Sunday School 9:45 a.m.
Worship 11:00 a.m.

Luke 6:31

And as ye would that men should do to you, do ye also to them likewise

What do you really wish that men would do to you... leave you alone? Try it and you will have a lonely world ...no home, no neighborhood, no church, no nation. Do you expect your employees to work for you while you forget their welfare. Do you wish others to deal kindly and generously with you? Do you demand that people be honest, truthful, and trustworthy with you? Would you rather others be courteous, and appreciative of you and lend a helping hand when you have a hard task to do? They who keep the Golden Rule will discover that it must work both ways. It is "the rule of God." In every land and in every age it is the basic rule for good living. One cannot improve on it. *If you want Golden Rule treatment from others you must give Golden Rule treatment to them.* It will work in the experiences of every man. It is the Divine Way. The Golden Rule is still very Golden.

Anderle Lumber Company
The Anderle Family

Eplen Furniture Company
The Eplen Family

Dodson Auto Supply
The Dodson Family

Wied Hardware
The Wied Family

McLane Company, Inc.
Management and Staff

Mack's Oil Company
And Mack's Automats

Tuc's Drive-In, Rogers
Frank and Mable Tucker

Modern Gin--Buckholts
Mr. W. E. Beckhusen

National Building Center, Rogers
Mr. and Mrs. Wayne Crawford

Milam Sheet Metal Shop
Mr. and Mrs. Milush Valka

Cameron Machine Shop
Clarence and Herman Hanel Family

St. Edward Hospital
Bischar Memorial

Your Dairy Queen
Mr. and Mrs. A. U. Streetman

The Mamie A. Hefley Ins. Agency
Mamie Stedman Insurance
Wis Nelte - L. W. Streup, Jr.

Hensley-Russell, Inc.
Management and Staff

Newton Memorial Hospital
and Newton Clinic

Culpepper Furniture & Hdw. Co.
The Culpepper Family

Cameron Nursing Home and Colonial Nursing Home

Schiller Motors & Service Station
Your Friendly Chrysler Corporation Dealer
Chrysler-Dodge-Plymouth

Southern Farm Bureau Ins. Agent
Participating Insurance
Bill Arthur

The Citizens National Bank
Officers and Staff
Member of F. D. I. C.

CAMERON GROVE BAPTIST
Rev. L. L. V. Jones, Pastor
Sunday School 9:45 a.m.
Worship 11:00 a.m.

PROGRESSIVE BAPTIST
Rev. J. H. Webb, Pastor
Sunday School 9:45 a.m.
Worship 11:00 a.m.

BLESSED SACRAMENT CATHOLIC, Cameron
Fr. Joseph Pocovi, T. O. R.

FIRST SPIRITUAL CHURCH
Homer H. Kelley, Pastor
Sunday School 10:00 a.m.
Services 11:00 a.m.
Services every Sunday

CAMERON CHURCH OF CHRIST WEST 10 th
Thomas Wright, Minister
Bible Classes 10:00 a.m
Worship Service 11:00 a.m.
Evening Worship 6:00 p.m.
Bible Study (Thurs.) 7:00 p.m.

ROGERS CHURCHES

CHRISTIAN CHURCH
H. J. Swink, Pastor
Preaching Service 9:20 a.m.
Sunday School 10:20 a.m.

CHURCH OF CHRIST
Louis Sirny, Minister
Bible Class 9:45 a.m.
Morning Worship 10:45 a.m.
Evening Worship 7:00 p.m.

FIRST BAPTIST CHURCH
Shelby Jones, Pastor
Dwayne Wise, Music-Youth
Sunday School 10:00 a.m.
Worship Services 11:00a.m.
Training Union 6:00 p.m.
Evening Worship 7:00 p.m.
Wednesday Prayer 7:00 p.m.

TRACY METHODIST
Rev. Alvis Coleman, Pastor
Sunday School 10;00 a.m.
Second and Fourth Sunday Services
9:00 a.m.

MAYSFIELD PRESBYTERIAN
Rev. Wirt Skinner, Pastor
Services 2nd and 4th Sundays
Sunday School 10:00 a.m.

ROGERS METHODIST
Rev. Joe Cooper, Pastor
Sunday School 9:30 a.m.
Worship Service 10:30 a.m.
Evening Worship 8:00 p.m.

MILANO CHURCHES

MILANO BAPTIST
Rev. Don Duval, Pastor
Sunday School 10:00 a.m.
Morning Worship 11:00 a.m.
Training Union 6:30 p.m.
Evening Worship 7:30 p.m.
Woman's Missionary Union Wednesday 10:00 a.m.
Mid-Week Prayer Service Wednesday 7:30 p.m.
Royal Ambassadors and Girl's Auxiliary, Thursday 3:45 p.m.

MILANO METHODIST CHURCH
Rev. George Doss Jr., Pastor
Sunday School 9:00 a.m.
Morning Services 9:45 a.m.
Evening Services 7:30 p.m.
MYF 6:00 p.m.

JERUSALEM BAPTIST
Rev. O. L. Taylor, Pastor
Sunday School 9:45 a.m.
Worship 11:00 a.m.

MT. ZION BAPTIST
Rev. C. L. Boulden, Pastor
Sunday School 9:45 a.m.
Worship 11:00 a.m.

BETHELAME CHURCH
Rev. J. W. Williams, Pastor
Sunday School 9:45 a.m.
Worship 11:00 a.m.

CALVERT-BREMOND METHODIST
Rev. Gary Munion, Pastor
Preaching 11:00 a.m.

GAUSE BAPTIST
Rev. M. E. Smith, Pastor
Preaching 11:00 a.m.

ROSEBUD CHURCHES

FIRST BAPTIST CHURCH
Eugene Morley, Pastor
Floyd W. Berry Jr. Dir. of Music & Youth
Sunday School 9:45 a.m.
Morning Worship 10:55 a.m.
Evening Worship 8:00 p.m.

ROSEBUD CEDAR SPRINGS METHODIST
Rev. W. Garland Reeves, Pastor
Sunday School 9:45 a.m.
Morning Worship 11:00 a.m.
Evening Worship 7:00 p.m.

FIRST LUTHERAN CHURCH
Rev. Hickman, Pastor
Sunday School 8:00 a.m.
Bible Classes 8:30 a.m.
Worship Services 9:00 a.m.

CHURCH OF CHRIST
Holland Boring Sr., Minister
Bible Study 10:00 a.m.
Morning Worship 10:45 a.m.
Evening Worship 6:00 p.m.
Wednesday:
Ladies Bible Class 9:00 a.m.
Mid-Week Services 7:30 p.m.

ST. ANN'S CATHOLIC
Rev. Ray Widacki, Pastor
Mass 9 and 10:30 a.m.

ASSEMBLY OF GOD
Rev. O. A. Fritz, Pastor
Sunday School 9:45 a.m.
Morning Worship 11:00 a.m.
Evening Services 7:30 p.m.

BEN ARNOLD BAPTIST
Jimmy Maddox, Pastor
Worship 10:30 a.m.
Training Union 6:30 p.m.
Worship 7:30 p.m.

EVANGELICAL BRETHREN Buckholts, Texas
Rev. Frank A. Simcik, Pastor
Worship Services 9:00 a.m.
Sunday School 10:00 a.m.
Bible Study & Children Choir: Tuesday 7:30 p.m.

YARRELLTON BAPTIST
Ronney Woolery, Pastor
Sunday School 10:00 a.m.
Morning Worship 11:00 a.m.
Evening Services 8:00 p.m.

ST. CYRIL & METHODIUS CATHOLIC-MARAK
Rev. Pat Johnson Marak
W. M. 7:30 a.m.
Sunday Mass 9:00 a.m.
Confession heard before Mass also on Sunday

HOYTE BAPTIST
Sunday School 10:00 a.m.
Every Sunday

SHARP PRESBYTERIAN
Fred Brooks, Pastor
Church School 9:45 a.m.
1st Sunday Service 11:00 a.m.
Ladies Auxiliary, First Thursday at 2 p.m.

SAN GABRIEL BAPTIST
Rev. Bob Wimberly, Pastor
Sunday School 10:00 a.m.
Morning Worship 11:00 a.m.
Training Union 7:30 p.m.
Worship Service 8:30 p.m.
Mid-Week Prayer Service 8:30 p.m.
WMU Meeting Wednesday 7:30 p.m.
Brotherhood 1st and 3rd Saturday nights 8:30 p.m.

SAN GABRIEL CHRISTIAN
Sunday School 10:00 a.m.
Morning Worship 11:00 a.m.

BURLINGTON BAPTIST
Rev. Ronnie Lillard, Pastor
Sunday School 10:00 a.m.
Preaching Services 11:00 a.m.
Evening Service 7:00 p.m.

BURLINGTON CATHOLIC ST. MICHAEL'S
Rev. Ray Widacki, Pastor
Mass 7:30 a.m.

LITTLE RIVER BAPTIST
Rev. Bill Elder, Pastor
Sunday School 10:00 a.m.
Morning Worship 11:00 a.m.
Evening Services 7:00 p.m.

MARLOW BAPTIST CHURCH
Rev. James Ingram, Pastor
Sunday School 10:00 a.m.
Morning Services 11:00 a.m.

MAYSFIELD METHODIST
Rev. Alvis Coleman, Pastor
Morning Worship 9:00 a.m.
1st and 3rd Sundays
Sunday School 10:00 a.m.

Seek The CITY Whose Builder Is GOD

BUYING? SELLING? RENTING? HIRING? GO CLASSIFIED

CLASSIFIED ADVERTISING RATES

Run 1 time 6 ¢ per word
Run 2 times 5 ¢ per word
Run 3 times 4 ¢ per word
Minimum cost per ad, $1.00

words	Times 1st	Times 2nd	Times 3rd
16	1.00	1.00	1.00
17	1.02	1.00	1.00
18	1.08	1.00	1.00
19	1.14	1.00	1.00
20	1.20	1.00	1.00
21	1.26	1.05	1.00
22	1.32	1.10	1.00
23	1.38	1.15	1.00
24	1.44	1.20	1.00
25	1.50	1.25	1.00

Card of Thanks -- $1.75
Display ads per column inch $1.10
Deadline for ads: Tues - Noon
Fri - 1 p.m.

The publisher does not guarantee the financial responsibility of any firm or individual in connection with ads appearing under the "Business Opportunities" or other classifications and requiring CASH INVESTMENT.

Readers are urged to make a personal investigation of all such ads.

RADIO AND TV SERVICE
Telephone 697-3691
DENNIS KUBECKA
808 West Main Street
FIRST in Radio and Television in Cameron

- LISTINGS -

--The B. G. Rice home on W 1st.

--25 acre tract east of Cameron, trees and water.

--232 acre river bottom land.

--50 acres land 4 miles west of Cameron.

Gordon S. BASKIN Realtor
106 SOUTH HOUSTON CAMERON, TEXAS 76520

SHAW'S GARAGE
General Repairs & Used Parts
WILL BUY OLD CARS
697-3660 WACO HIWAY

For Dependable
Termite & Pest Control
Call—697-2205
Free Termite Inspection
U. A. CROW
1808 N. Fannin
Cameron, Texas
Bonded For Your Protection

FOR SALE

PIANOS - Largest selection in Central Texas. New Pianos and organs at a discount. Our low overhead is your savings. HAROLD'S PIANO SALES & SERVICE Lott, Texas 817 - 584-2866. 31-tfc

SCRATCHED IN SHIPMENT
5-1969 ZIGZAGS
Perfect condition do fancy patterns, sew on buttons, make Buttonholes, Monograms Etc. $28.50 Cash or $5.50 per month, For home trial write Box 5, in care of this paper. 31-tfc

FOR SALE - Oliver Cotton Strippers, all models. New and used parts. Jezeks attachments installed. Bob's Welding Shop, 778-3051, Temple. 35-3mo/c

FOR SALE - Good gentle horses. See Hope Thomas 1503 West Batte, Phone 697-3006. 36-tfc

FOR SALE - Reduce safe and fast with GoBese Tablets and E-Vap water pills. Dusek Pharmacy. 35-3tp

FOR SALE - 10 Ft. Amco offset plow. Contact after 9 p.m. Gene Angell, Cameron, Tex Phone 72308 or Ferrol Angell at Milam Grain Co., Cameron Texas Phone 7-3142. 43-8tc

FOR SALE - Santa Gertrudis Bulls, 10-12 months old. Doak and David Granger Texas, ph-862-3225. 44 tfc

FOR SALE - 1969 Oldsmobile F85 Cutlass Supreme 2 dr. Hdtop. All power, 609 E 7th, Phone 697-2465. 45-1tc

FOR SALE - CUSTOM BUILT David Feeders. Cattle and calf creep feeders. Steel gates etc. 662-0270 or 662-0534, Waco. 43-4tc

FOR SALE - Ben Arnold Baptist Church Building 30' x 60' to be moved or dismantled and grounds cleaned. Sealed Bids opened Sept 1, 1970. We reserve the right to reject all bids. Send to: Ben Arnold Baptist Church, Box 85, Ben Arnold, Texas 76517. 43-4tc

FOR SALE - 1965 Olds 88 Dynamic; 1969 Mach one automatic transmission, GT equipment, low mileage; 1966 Ford Custom 500-one owner. Cars with power and air. Rev. H. M. Bowley, 408 N. Washington, 697-3025. 31-tfc

GARAGE SALE - 1509 North Crockett. Starts at 8 a.m. Aug. 21 and 22nd. A little of everything. 45-1tp

FOR SALE - 1200 gal water cistern $35.00. Yarrellton, Community. Lawrence Vrazel Sr. Rt 2 Buckholts, Texas 45-2tp

GARAGE SALE - clothes, all sizes; Furniture; Dishes; Miscelaneous. Thursday, Friday and Saturday Aug. 20-21-22 Corner of U.S. 77 (Waco High-Way) and Industrial Blvd. 45-1tc

FOR RENT

FOR RENT - 160 acre farm, 9 miles east of Temple. Would sell 18 mother cows. Prefer settled couple or family. Contact L. L. Havlik, 1017 S. First Temple, Texas.

FOR RENT - one bedroom furnished apt. Two air conditioners. See at 607 B E. 6th. 41-tfc

FOR RENT - Four Room unfurnished apt. 7th and Travis. Back Apt. $45.00. Phone 697-2087. 42-tfc

FOR RENT - Mobile Home Space. All new fenced 37' x 100' lots with large concrete patios and walkways with all conveniences $25.00 month. Cameron Mobile Home Park East 3rd St., Phone 697-2060. 41-tfc

MISCELLANEOUS

AG Lime and Fertilizer Spreader. Truck Service available. Rockdale Farm and Ranch Supply. 512-446-2698. 44-8tc

WANTED - Nice furnished apartment. Air conditioned. Write Cameron Herald Box A, Cameron. 40-3tp

WANTED - Twenty gauge single shotgun, slightly used air conditioners, good used T.V.'s, washing machine. Bassel Wilson. 45-1tc

FOR BULLDOZER WORK
Call B&B Contractors
Milano, Texas
T. W. Betchan
Day 512-445-2525
Night 512-446-5966

LIVESTOCK

FOR SALE - Registered Hereford Bulls. Not too fat but ready to work. Price is right. Plenty to choose from. Phone 583 - 2543 R. W. Ellison, Charles Ellison, Rosebud, Texas 9-tfc

HELP WANTED

PARTTIME girl for page layout. Apply in person. Cameron Herald. tf

HELP WANTED - Person usually at home to take telephone calls in their home for out of town business. Write P.O. Box 81, Killeen, Texas 44 2tc

DRIVERS NEEDED

Train now to drive semi-truck and over the road. Diesel or gas; experience helpful but not necessary. You can earn over $5.00 per hour after short training. For application and personal interview, Call 713-529-8369 or write Safety Dept. United Systems Inc., % McLean Terminal Bldg., 2301 McKinney, Houston, Tex 77003. 43-2tc

HELP WANTED - How does she do it?? Never short of cash. Her secret? She earns good money as an AVON Representative. Why not join her? Call now: - Betty Bennett 105 Palm Drive, Marlin, Texas "Call Collect" 817-936-6043. 40-tfc

CUNNINGHAM
RADIO, TV, HI-FI REPAIR
Reasonable Rates
Free Pickup & Delivery
On Milano Highway
Call 697-3773
If no answer call 697-6750

SOMETHING for sale at your house? Call 697-6671.

BUSINESS and PROFESSIONAL DIRECTORY

FOR FUNERAL
INSURANCE
CALL 697-3661
MAREK-BURNS
FUNERAL HOME

Dependability
Any time of day or night that our services are needed you can depend on us. A phone call assures our assuming a responsibility and details willingly.
Phone 697-3661
MAREK-BURNS
Funeral Home

SERVE YOURSELF
—And—
SAVE
At
Mack's Automat
24-Hour Service
PHILLIPS GASOLINE
Deposit 25c, 50c & $1 bills
SH 36 — Next to Safeway

List your Business or Profession in The Herald's Directory at a very low cost to you. It's easy, just call 697-6671. The Cameron Herald

CAMP INSURANCE
representing
YOUR Independent Insurance AGENT

- Hartford Ins. Group
- Gulf Insurance Group
- Continental Ins Co.
- St. Paul Ins. Group
- Aetna Ins. Cos.
- Floyd West & Co.
- American Indemnity Insurance Company

OFFICES IN
Rockdale - Cameron - Buckholts
HI6-2102 697-6622 LY3-2055

LEGAL NOTICE

AN ORDER OF THE COMMISSIONERS' COURT OF MILAM COUNTY, TEXAS, CALLING AN ELECTION TO DETERMINE WHETHER THE MILANO INDEPENDENT SCHOOL DISTRICT SHALL BE CONSOLIDATED WITH THE CAMERON INDEPENDENT SCHOOL DISTRICT

WHEREAS, petitions have been presented to the County Judge of this County praying that elections be ordered to determine whether the Milano Independent School District of Milam County, Texas, shall be consolidated with the Cameron Independent School District of Milam County; and,

WHEREAS, it appears and is now found that:

1. Each of the aforesaid school districts are Independent School Districts, and the districts are contiguous, constituting as a whole one continuous territory; and,

2. According to the last preceding federal census, neither of the Districts was located in whole or in part in a County having a population of 100,000 or more, nor was either of the districts governed by an elected board of nine members, nor did either of the districts have 30,220 or more scholastics according to the last official scholastic census; and, therefore, it is not necessary to obtain the approval of the governing body of either of said school districts prior to the calling of the election herein requested; and,

3. No election involving the same consolidation proposal has been held within one year from the date of this order; and,

4. Each petition is signed by 20 or a majority of the legally qualified voters of the individual districts proposed to be consolidated as now constituted and the same are otherwise in conformity with law; and,

WHEREAS, it further appears that there is lawful authority for the calling of an election under the provisions of the Texas Education Code; and, therefore, the petitions as presented should be granted as prayed for; therefore,

BE IT ORDERED BY THE COMMISSIONERS' COURT OF MILAM COUNTY, TEXAS:

SECTION 1: That elections shall be held on the 12th day of September, 1970, within the Milano Independent School District and within the Cameron Independent School District to determine whether a majority of the legally qualified voters of each of said districts desire the said districts to be consolidated for school purposes, the resulting consolidated district to be known as the Cameron Consolidated Independent School District.

SECTION 2: That at the separate elections herein ordered the polling places and officers of said election shall be respectively as follows:

POLLING PLACE AND ELECTION OFFICIALS

1. Cameron High School Gymnasium (Cameron Independent School District)
Mr. Felix Matula, Presiding Judge
Mrs. Sam Houston Alternate Presiding Judge

2. Milano High School (Milano Independent School District)

L. E. Love, Presiding Judge
Mrs. Homer Haddox, Alternate Presiding Judge

The Presiding Judge at each polling place shall appoint at least two and not more than 3 additional clerks as deemed necessary for the proper conduct of the election. If the regularly appointed presiding judge serves as expected, the alternate presiding judge shall be one of the clerks.

SECTION 3: All electors shall vote in the district in which they reside. Alsentee voting shall be conducted at the following places:

Cameron Independent School District: Superintendent's Office, with Miss Viola Wied as Clerk.

Milano Independent School District: Superintendent's Office, with Mrs. Eugenia Vinton as Clerk.

Absentee voting shall be conducted between the hours of 8:30 A.M. to 4:30 P.M. each day that is not a Saturday, a Sunday or an official State holiday, all in accordance with the provisions of Chapter 5, V.A.T.C.S., Election Code.

SECTION 4: The ballots for said election shall be prepared in sufficient number and in conformity with Chapter 6, V.A.T.C.S., Election Code, and printed on such ballots shall appear the following proposition:

CONSOLIDATION

The word "FOR" and beneath it the word "AGAINST" shall be made to appear on the left of the propostion. A square shall be printed on the left of each of the words "FOR" and "AGAINST", and each voter shall place an "X" in the square beside the statement indicating the way he wishes to vote.

SECTION 5: None but legally qualified voters who are residents of said Milano Independent School District and Cameron Independent School District shall be entitled to vote at respective elections herein ordered.

SECTION 6: It is further ordered that the County Clerk of this County shall give notice of said elections by publication of a substantial copy of this order in a newspaper published in this County, such publication to appear one time at least twenty (20) days prior to the date of the election.

PASSED AND APPROVED this the 13th day of AUGUST 1970.

O. B. Harden
County Judge, Milam County, Texas

ATTEST:
Wayne B. Wieser
County Clerk and Ex-Officion Clerk of the Commissioners' Court of Milam County, Texas

PUBLIC NOTICE
Proposed CONSTITUTIONAL AMENDMENT
NUMBER FIVE ON THE BALLOT (HJR28)
General Election Nov. 3, 1970

BE IT RESOLVED BY THE LEGISLATURE OF THE STATE OF TEXAS:

Section 1. That Section 52, Article III, Constitution of the State of Texas, be amended to read as follows:

"Section 52. (a) Except as otherwise provided by this section, the Legislature shall have no power to authorize any county, city, town or other political corporation or subdivision of the State to lend its credit or to grant public money or thing of value in aid of, or to any individual, association or corporation whatsoever, or to become a stockholder in such corporation, association or company.

"(b) Under Legislative provision, any county, any political subdivision of a county, any number of adjoining counties, or any political subdivision of the State, or any defined district now or hereafter to be described and defined within the State of Texas, and which may or may not include, towns, villages or municipal corporations, upon a vote of two-thirds majority of the resident property taxpayers voting thereon who are qualified electors of such district or territory to be affected thereby, in addition to all other debts, may issue bonds or otherwise lend its credit in any amount not to exceed one-fourth of the assessed valuation of the real property of such district or territory, except that the total bonded indebtedness of any city or town shall never exceed the limits imposed by other provisions of this Constitution, and levy and collect taxes to pay the interest thereon and provide a sinking fund for the redemption thereof, as the Legislature may authorize, and in such manner as it may authorize the same, for the following purposes to wit:

"(1) The improvement of rivers, creeks, and streams to prevent overflows, and to permit of navigation thereof, or irrigation thereof, or in aid of such purposes.

"(2) The construction and maintenance of pools, lakes, reservoirs, dams, canals and waterways for the purposes of irrigation, drainage or navigation, or in aid thereof.

"(3) The construction, maintenance and operation of macadamized, graveled or paved roads and turnpikes, or in aid thereof.

"(c) Notwithstanding the provisions of Subsection (b) of this Section, bonds may be issued by any county in an amount not to exceed one-fourth of the assessed valuation of the real property in the county, for the construction, maintenance, and operation of macadamized, graveled, or paved roads and turnpikes, or in aid thereof, upon a vote of a majority of the resident property taxpayers voting thereon who are qualified electors of the county, and without the necessity of further or amendatory legislation. The county may levy and collect taxes to pay the interest on the bonds as it becomes due and to provide a sinking fund for redemption of the bonds."

Sec. 2. The foregoing constitutional amendment shall be submitted to a vote of the qualified electors of this state at an election to be held on the first Tuesday after the first Monday in November, 1970, at which election the ballots shall be printed to provide for voting for or against the proposition: "The constitutional amendment authorizing any county, on the vote of a majority of its qualified property taxpaying electors, to issue road bonds in an amount not to exceed one-fourth of the assessed valuation of the real property in the county."

GREEN'S FUNERAL HOME
CAMERON, TEXAS

Oldest Funeral Establishment and Only Funeral Home With Licensed Lady Mortician In Milam And Surrounding Territory.

When Your Doctor Advises You Need An Ambulance
SPECIFY GREEN'S AMBULANCE

Phone 697-6611 - - Cameron

Life Insurance
Pre-Need Funeral Service
Funeral Consultants
Burial Insurance
Ambulance Service
Large Spacious Chapel

-Serving All Religions-

PUBLIC NOTICE
Proposed CONSTITUTIONAL AMENDMENT
NUMBER SIX ON THE BALLOT (SJR32)
General Election Nov. 3, 1970

BE IT RESOLVED BY THE LEGISLATURE OF THE STATE OF TEXAS:

Section 1. That Section 51, Article XVI, Constitution of the State of Texas be amended to read as follows:

"Section 51. The homestead, not in a town or city, shall consist of not more than two hundred acres of land, which may be in one or more parcels, with the improvements thereon; the homestead in a city, town or village, shall consist of lot, or lots, not to exceed in value Ten Thousand Dollars, at the time of their designation as the homestead, without reference to the value of any improvements thereon: provided, that the same shall be used for the purposes of a home, or as a place to exercise the calling or business of the head of a family; provided also, that any temporary renting of the homestead shall not change the character of the same, when no other homestead has been acquired."

Sec. 2. The foregoing constitutional amendment shall be submitted to a vote of the qualified electors of this state at an election to be held on the first Tuesday after the first Monday in November, 1970, at which election the ballots shall be printed to provide for voting for or against the proposition: "The constitutional amendment increasing the value of the homestead which is exempt from forced sale."

PUBLIC NOTICE
Proposed CONSTITUTIONAL AMENDMENT
General Election Nov. 3, 1970
NUMBER FOUR ON THE BALLOT (HJR15)

BE IT RESOLVED BY THE LEGISLATURE OF THE STATE OF TEXAS:

Section 1. That Article III, Section 51-b, Subsection (a), Constitution of the State of Texas, be amended to read as follows:

"(a) The State Building Commission is created and succeeds to the powers and duties heretofore vested in the agency of the same name by this Constitution and to the powers and duties the Legislature has vested or may vest in the Commission. Its membership shall consist of three Texas citizens appointed by the Governor with the advice and consent of the Senate. The term of each member shall be six years except in the first appointments to the Commission the Governor shall appoint one member for two years, one for four years, one for six years, and thereafter one member biennially. The Governor shall biennially designate one member as Chairman. Vacancies in the Commission shall be filled by appointment by the Governor for the unexpired term. The provisions of this paragraph shall be self-enacting."

Sec. 2. The foregoing constitutional amendment shall be submitted to a vote of the qualified electors of this state at an election to be held on the first Tuesday after the first Monday in November, 1970, at which election the ballots shall be printed to provide for voting for or against the proposition: "The constitutional amendment reconstituting the State Building Commission as a three-member appointive commission."

DITTMART TEMPLE, INC.
SELF SERVICE BUILDING MATERIALS

DISCOUNT STORE
WAYNE H. CHIPMAN, MGR.
214 S. SECOND ST., TEMPLE, TEXAS

4x8 Luan Mahog Panel . 2.49EA
1/4" Birch Panel 5.38EA
4x8-Prefin. Panel . . . 2.29EA
4x8-Mahog. Back Vinyl Panel 3.99EA
4x8-Tileboard 4.95EA
4x8-1/4" Sheetrock . . .84EA
4x8-1/2" Sheetrock . . .94EA
4x8-1/4" AD Plywood . 2.99EA
4x8-3/4" AD Plywood . 6.59EA
HC Mahog. Doors 4.79EA
Int. Mahog. Door Units . . 13.69
4x8-1/4" Cedar Line . 7.59EA
4x8-3/8" Texture 1-11 . 4.48EA
4x8-3/8" CDS Plywood 2.59EA
4' Bifold Door 23.95EA
Corrg. Iron . . . . . 9.95 SQ.
Ceiling Tile . . 8 1/2¢ Sq. Ft.
235 LB. Std. Roofing . 6.69 SQ
Pure Vinyl Floor Tile 9x9 . . . . . 8¢EA
15 LB. Felt . . . . . . 2.29 Roll
90 LB. Roll Roofing . . 2.89 Roll
Perf-A-Tape . . . . . 69¢ Roll
Poly Film X 1000 SQ. FT. 2.88
Caulking Compound . 30¢ Tube
Alum. Screen Doors 8.88 EA
4x8-1/4" Particle Board 2.19 EA.

ALUMINUM WINDOWS WITH SCREENS

24" x 24" 7.35EA
24" x 36" 8.32EA
36" x 36" . . . . 11.77 EA
32" x 52" 13.85EA
32" x 60" 15.11EA
36" x 60" 16.18EA

ALL FIRST GRADE MATERIAL
Open 8 Til 5 Week Days, 8 Till 1 Sat.

NOTICE OF APPLICATION FOR PACKAGE STORE PERMIT

As required by Art. 666-10, Texas Penal Code, notice is hereby given that an Application is being filed with the Texas Alcoholic Beverage Commission for a Package Store Permit in behalf of A.J. Mondrik, D/B/A WEST SIDE PACKAGE STORE. The exact location of Applicant's place of business is: 1007 W. 4th Street, Cameron, Milam County, Texas. Mailing address: 1007 W. 4th St., Cameron, Texas 76520; and Applicant is the Sole Owner of such business. 2t

Gause

By Mrs. Wanda Lee

Mrs. Laura Ward who will be leaving soon to live in De Ridder, La. was honored Friday night with a farewell party at the Methodist Church annex.

Mr. and Mrs. Claude Lagrone are the parents of a daughter, Catrina Loriene, who was born Friday, August 14th in a Bryan hospital.

Mr. and Mrs. Alvin Nelson and children of Milano visited with Mr. and Mrs. Jimmy Cass and children Thursday night.

Mr. and Mrs. Blake Bailey are home from a trip to Anchorage, Alaska where they visited with M/sgt. and Mrs. Woodrow Zajicek, Lisa and Sue Zann. Some of the places of interest they visited included Mt. McKinley National Park, Fairbanks, Valdez, to the Salmon Derby in Seward, Palmer. The highlight of Mr. Bailey's trip was salmon fishing in the lakes and streams around Anchorage, some of which were two feet long and weighed from 10 to 18 pounds. The salmon that is.

Mrs. Bille Dragoo, Sherri, Cindy and Blake of Austin visited here several days with Mr. and Mrs. Blake Bailey.

Mr. and Mrs. David Wilkins, J. D. and Diana attended a baseball game at the Astrodome in Houston Friday night and then spent the night with relatives.

August 1st, Mr. and Mrs. Roger Todd and Mrs. Sarah Bowling were in Port Nechas to attend the wedding of the Todd's grandson Jimmy Todd. He is the son of Rev. and Mrs. James Oran Todd. After the wedding they visited in Baytown with Mr. and Mrs. Bill Todd. While there Elmer and Webster Brinkley visited with them.

Mrs. Sarah Bowling left Friday on the Eagle, for St. Louis, Missouri for a visit with her son, Preston. He has a trip planned for them to the 50th International Christian Endevor Convention Meeting at Kitchener, Waterloo, Onterio, Canada. After which they plan to tour other places of interest.

Mr. Koye Cass attended the Cass reunion at Fair Park in Rockdale Sunday, August 16. Others attending were Mr. and Mrs. Ervin Scott, Mrs. Corabelle Kyle of Rockdale, the Dan Scotts, Mike, Ronnie and Lisa of San Antonio, Mrs. Ida Scott and Mrs. Flora Story of Lubbock, the Guy Hairstons of Milano, the V. L. Wallaces of Travis, the Jerry Nabours of Rockdale, Miss Katie Nisbett of Salem, Janie and Peggy Scott of Waco, Mr. and Mrs. Dan Cass of Calvert, Phyllis Marshall and Mrs. Loretta Barnett and Lynn.

Mr. Bill Hairrell is a patient in Veterans Hospital in Marlin. He is in room 409.

Mrs. Jim Harlan, postmaster, attended the Postmasters Seminar at Nacogdoches Sunday thru Wednesday last week.

Mr. and Mrs. Wayne Lee, Craig and Lance honored their daughter and sister, Kelly Jean, on her 3rd birthday, Sunday August 16th.

At noon Sunday a covered dish lunch was served in the Lee home. Those attending included, Mr. and Mrs. Harold Neal, the Roy Gene Millers of Milano, Mrs. Edna Matejowsky of Rockdale, Mrs. Fannie Holdiness of Houton, the Wayne Albrights and Marsha of Hearne, Mrs. Edward Dworaczyk, Larry and Garry, Mr. Carl Newman of San Antonio, the Jimmy Cass family, the Alfred Coats family, Miss Kay Wilkins, Rev. and Mrs. Louie Walston, and Ray Cass.

At 2 p.m. Kelly celebrated her birthday with a party. The guests were each presented with a party whistle upon arrival and spent the afternoon playing games.

The dining room table was covered with a white lace table cloth centered with a chocolate cake iced with white icing, pink flowers, ballarinas and inscription "Happy Birthday" and three candles. Silver candleholders on either side of the cake held a pink taper, and the punch bowl at one end of the table.

Refreshments of birthday cake, cupcakes and rasberry sherbet punch was served to the guests.

Each girl guest was presented with a cosmetic set and the boys puzzles and each a balloon as favors.

Children attending were Diana Wilkins, Theresa Walston, Ray, Kevin and Sherri Coats, Debbie Todd, Dwyane and Lisa Cass, Staci Hux, Larry and Garry Dworaczyk, and Kelly's brothers, Craig and Lance. Adults who were at the lunch, Mrs. Garland Hux, Mrs. James Todd also attended.

Monica Brown, Tammy and Sammy Pierce and Kelly's grandparents, Mr. and Mrs. Koye Cass and Mrs. Ila Mae Lee were unable to attend but sent gifts to express their birthday wishes.

Sunday night Mr. and Mrs. Jim Lee, Cathy and Cheryl of Houston arrived for a visit and birthday wishes.

You Save More at KEITH'S MINIMAX

Libby's Canned Food Sale!!!

LIBBY'S VIENNA
SAUSAGE 4 4-OZ. CANS 88¢

Potted Meat	Libby's Tasty	8 3¼-Oz. Cans	$1.00
Tomato Juice	Libby's Tart	6 5½-Oz. Cans	49¢
Pineapple	Libby's Crushed, Chunk or Sliced	2 No. 1½ Cans	55¢
Corn	Libby's Cream Style or Short Cut Green Beans	5 No. 303 Cans	$1.00
Beets	Libby's Sliced Pickled or Sliced Harvard	4 16-Oz. Jars	$1.00
Mayonnaise	Kraft's Tasty	Pt. Jar	39¢
Ivory Liquid	For Dishes	22-Oz. Btl.	57¢
Tomato Sauce	Contadina Delicious	8-Oz. Can	10¢
Dinners	Noodle Roni Romanoff, Stroganoff or Almondine	4 7-Oz. Pkgs.	$1.00
Instant Coffee	Folger's Flavorful	6-Oz. Jar	99¢
Fruit Cocktail	First Pick	3 No. 303 Cans	79¢
Asparagus	First Pick Cut	3 No. 300 Cans	$1.00

GET MORE!

USDA CHOICE P.S.

Picnic Hams Whole Picnic LB. 39¢

Beef Steak USDA CHOICE P.S. BEEF CENTER CUT CHUCK LB. 69¢

USDA Choice **Chuck Roast** LB. 65¢

Gold Nugget **Fryers** LB. 29¢

Coca Cola 12 Btl. Reg. Carton Plus Deposit Limit 2 **69¢**

Hunts **Pork&Beans** 4 2 1/2 Cans $1.00

Close-Up Reg. $1.19 Toothpaste Family Tube 77¢

Head & Shoulder **Shampoo** 27 oz. Tube Boxes 81¢

VALUE PRICED

Steak	USDA Choice Rd. Bone Shoulder	LB.	89¢
Steak Club	USDA Choice	Lb.	99¢
Lunch Meats	Good Value Assorted	3 6-Oz. Pkgs.	$1.00
Short Ribs	USDA Choice Beef Ideal for BBQ	LB.	45¢
Sliced Bacon	Good Value Extra Lean Tender Smoked	1-Lb. Pkg.	79¢
Beef Steaks	Texas Pride 100% Pure	1-Lb. Pkg.	89¢
Spare Ribs	Fresh Lean Meaty Medium Size	Lb.	69¢
Roast	Round Bone Shoulder or Crown	LB.	79¢
Ham Slices	Picnic Center Cut	LB.	69¢

Special Value! IMPERIAL PURE CANE **SUGAR** 5-LB. BAG 39¢

Great Savings! DETERGENT **TIDE** GT. BOX 69¢

Special Value! TV FROZEN ORANGE **JUICE** 6 6-OZ. CANS $1

Top Quality! T.V. USDA GRADE AA MEDIUM **EGGS** DOZ. 39¢

Shrimp	Golden Shore Frozen Cooked	10-Oz. Pkg.	79¢
Corn	Good Value Frozen Cut; Green Beans, Mixed Vegs. or Green Peas	3 Bags	$1.00
Cream Pies	Morton	14 oz.	29¢
Tomatoes	Good Value Standard	4 No. 303 Cans	$1.00
Potatoes	Good Value Frozen Crinkle Cut	3 24-Oz. Pkgs.	$1.00
Whipped Topping	T.V. Frozen	Qt. Ctn.	47¢
Candy Bars	Famous 10c	Pkg. of 6	49¢
Cheese	Kraft American or Pimento Singles	3 6-Oz. Pkgs.	$1.00
Margarine	Rainbow Solid	5 1-Lb. Pkgs.	$1.00
Mellorine	Blue Bell Asst. Flavors	½-Gal. Ctn.	39¢
Buttermilk	TV or Borden's	½-Gal. Ctn.	57¢

Prices Effective Aug. 20-21-22

We Reserve The Right To Limit Quantity

Aluminum Foil	First Pick Heavy Duty	25'x18" Roll	55¢
Black Pepper	Good Value	4-Oz. Can	37¢
Pinto Beans	TV	1-Lb. Bag	19¢
Liquid Detergent	Plush Green or Lemon	32-Oz. Btl.	69¢
Curly Roni	American Beauty	8-Oz. Pkg.	19¢
Comet Rice	Long Grain	28-Oz. Box	45¢
Waffle Syrup	Blackburn Made	20-Oz. Btl.	41¢
La Choy Noodles	Chow Mein	2½-Oz. Can	35¢
Spaghetti	Skinner's Cut	2 8-Oz. Boxes	37¢

VALUABLE COUPON
Pampers Overnight Disposable Diapers with this coupon Pkg. of 12 **65¢**
WITHOUT COUPON 89c COUPON EXPIRES AUG. 22, 1970 GOOD AT MINIMAX
LIMIT 1 COUPON PER PURCHASE

U.S. No. 1 Russet **Potatoes** 8 Lb. Bag **49¢**

VALUE PRICED

NORTHERN WHITE OR ASSORTED BATHROOM **TISSUE** 4-ROLL PKG. 39¢

GALA SOLID OR DECORATED PAPER **TOWELS** BIG ROLL 29¢

VALUABLE COUPON
100 EXTRA S&H GREEN STAMPS With This Coupon And the Purchase of $10.00 or More
Coupon Expires Aug. 22, 1970

VALUABLE COUPON
150 EXTRA S&H GREEN STAMPS With This Coupon And the Purchase of 15.00 or More
Coupon Expires Aug. 22, 1970

Peaches	Sweet Luscious	Lb.	17¢
Yellow Corn	Fresh Sweet	3 Ears	25¢
Lettuce	Crisp Romaine	Head	27¢
Raw Peanuts	Great For Roasting	2-Lb. Bag	89¢
Oreos	Nabisco Creme Sandwich	19-Oz. Pkg.	53¢
Nabisco Rings	Lemon or Sugar	15-Oz. Pkg.	39¢
Dove Liquid	For Dishes	22 oz. Btl.	55¢
Lifebuoy Soap	Reg. Size	2 Bars	33¢
Lux Soap	Reg. Soap	2 Bars	27¢

VALUABLE COUPON
50 EXTRA S&H GREEN STAMPS With This Coupon And The Purchase of 2 16 oz. Btls. Heinz Barbecue Sauce.
Coupon Expires Aug. 22, 1970

VALUABLE COUPON
50 EXTRA S&H GREEN STAMPS With This Coupon And The Purchase of 4 Pkgs. of Mary Baker Cookies.
Coupon Expires Aug. 22, 1970

Tissue Aurora 2 Roll Pack 29¢

Towels Northern Jumbo Roll 29¢